

## The diabetes epidemic and its implications for eye health



**David Cavan**

Director of Policy & Programmes:  
International Diabetes Federation,  
Brussels, Belgium. [David.Cavan@idf.org](mailto:David.Cavan@idf.org)

The world is facing an unprecedented epidemic of diabetes. The International Diabetes Federation (IDF) estimates that there are 415 million adults living with diabetes worldwide. No country is immune from this epidemic: 70% of people with diabetes live in low- and middle-income countries.

Type 2 diabetes accounts for over 90% of all cases. The increase in type 2 diabetes is associated with modern-day lifestyles, characterised by unhealthy eating (foods high in sugar, salt and fat), physical inactivity and increasing obesity.

Diabetes causes high levels of glucose (a form of sugar) in the bloodstream. Over time, this damages blood vessels, with devastating effects in many different parts of the body, leading to heart attacks, stroke, foot amputations, kidney failure

and blindness. It is these complications of diabetes that lead to premature death in so many. IDF estimates that, in 2015, five million people died from causes associated with diabetes. That is more than all the deaths from malaria, tuberculosis and HIV combined. The complications of diabetes also account for the staggering cost of treating diabetes, estimated at over US \$670 billion dollars a year.

Diabetic retinopathy (DR) is caused by damage to retinal blood vessels. It is estimated that one third of people with diabetes have DR, and that up to a third of them have impaired vision. Although advanced DR can lead to blindness, the early stages are entirely asymptomatic. It is therefore essential that everyone with diabetes has their eyes examined for DR, ideally every year.

**‘Nearly half of all people with diabetes don’t know they have the condition’**

Nearly half of all people with diabetes don’t know they have the condition, so the damage to their eyes progresses to an advanced stage before there is an opportunity to prevent vision loss. This is tragic,

as the risk of developing DR and vision loss can be reduced by keeping blood glucose, cholesterol and blood pressure as near normal levels as possible.

We need to build health systems that will help people to achieve good control of their diabetes through

lifestyle changes and medication where required, and that will provide regular retinal screening to detect DR in its early stages, as well as laser or anti-VEGF treatment to prevent blindness. As most cases of type 2 diabetes can be prevented, there is also an urgent need to promote policies that support healthy lifestyles.

Unfortunately, we are far from achieving this ideal. Too many people already have advanced retinopathy at the time they are diagnosed with diabetes. Too many people with diabetes are not aware of the risk of blindness, and too many of those who see a doctor for their diabetes do not have their eyes examined.

### Understanding the challenges: the DR Barometer project

The DR Barometer was a global project undertaken by IDF, the International Association for the Prevention of Blindness (IAPB), the International Federation on Ageing (IFA) and the New York Academy of Medicine. It collated the experiences of 3,590 people with diabetes and 1,451 health professionals from 41 countries across the globe. The preliminary findings were released at the EURETINA meeting in Nice in September 2015 and provided revealing insights.

*Continues overleaf* ➤



Nurse Baele Fidzani grades an image at Donga Diabetes Centre, Francistown. BOTSWANA

# In this issue

- 61 **The diabetes epidemic and its implications for eye health**
- 64 **Management of diabetic eye disease: an overview**
- 65 **Preventing sight loss from proliferative diabetic retinopathy**
- 67 **Preventing sight loss from maculopathy**
- 68 **Improving patient compliance with diabetic retinopathy screening and treatment**
- 70 **POSTER**  
**Diabetic retinopathy (DR): management and referral**
- 72 **Grading diabetic retinopathy using the Scottish grading protocol**
- 74 **Talking to patients about diabetes and eye health**
- 75 **ICEH UPDATE**
- 76 **EQUIPMENT AND MAINTENANCE**  
**Understanding and safely using ophthalmic lasers**
- 77 **CLINICAL SKILLS**  
**Urine testing for diabetic analysis**
- 78 **TRACHOMA UPDATE**
- 79 **CPD QUIZ**
- 80 **NEWS AND NOTICES**

One in five people with diabetes were not aware that diabetes could affect their vision. Of those who were aware, many reported that they did not know why, nor what they could do to prevent it. This highlighted the need for better education of people with diabetes about the risks of DR, and the importance of maintaining good blood glucose control.

One in four people with diabetes had not had their eyes examined in the previous two years. Two significant barriers were identified: the long wait times for an appointment and the high cost of the examination. This emphasises the need for accessible and affordable screening to be available to everyone with diabetes.

Over half of all health professionals did not have access to educational materials for patients. A similar proportion had no written protocol for the detection and management of DR. Nearly one in four eye specialists reported that they had received no training in the management of DR and 40% reported that there was poor integration of diabetes and eye care services. Until these fundamental deficiencies are addressed, progress in preventing vision loss in diabetes will be very slow.

## What is being done to improve the situation?

Several organisations and initiatives are working hard to address diabetes and DR.

One of the key aims of IDF is the prevention of type 2 diabetes. It is active at the global and national levels, advocating that governments introduce policies to increase access to fresh, healthy foods and clean drinking water, and reduce consumption of unhealthy foods and sugar-sweetened beverages, which increase the risk of type 2 diabetes. In 2015, the World Health Organization (WHO) issued new recommendations to

limit sugar consumption to no more than 5% of a person's daily energy intake. In response, IDF published its Framework for Action on Sugar that detailed twelve actions to reduce consumption of sugar in the general population.

IDF also aims to improve the care of people with diabetes. In 2013, IDF and The Fred Hollows Foundation formed a partnership with the aim of improving the eye health of people with diabetes. The first outcome of this collaboration is *Diabetes Eye Health: A Guide for Health Professionals*. The guide includes practical information for primary health professionals to support them in discussing diabetes management for good eye health

**'One in five people with diabetes were not aware that diabetes could affect their vision'**



"Improving eye health through the delivery of practical high-quality information for the eye care team"

**Volume 28 | ISSUE 92**

Supporting VISION 2020:  
The Right to Sight



### Editor

Elmien Wolvaardt Ellison  
[editor@cehjournal.org](mailto:editor@cehjournal.org)

### Editorial committee

Allen Foster  
Clare Gilbert  
Nick Astbury  
Daksha Patel  
Richard Wormald  
Matthew Burton  
Hannah Kuper  
Priya Morjaria  
G V Murthy  
Fatima Kyari  
David Yorston  
Sally Crook  
Serge Resnikoff  
Babar Qureshi  
Peter Ackland  
Janet Marsden  
Noela Prasad

### Regional consultants

Hugh Taylor (WPR)  
Leshan Tan (WPR)  
GVS Murthy (SEAR)  
R Thulsiraj (SEAR)  
Babar Qureshi (EMR)  
Mansur Rabi (EMR)  
Hannah Faal (AFR)  
Kovin Naidoo (AFR)  
Ian Murdoch (EUR)  
Janos Nemeth (EUR)  
Van Lansingh (AMR)  
Andrea Zin (AMR)

### Editorial assistant

Anita Shah  
**Design** Lance Bellers  
**Proofreading** Jane Tricker  
**Printing** Newman Thomson

### CEHJ online

Visit the *Community Eye Health Journal* online. All back issues are available as HTML and PDF. Visit: [www.cehjournal.org](http://www.cehjournal.org)

### Online edition and newsletter

Sally Parsley: [web@cehjournal.org](mailto:web@cehjournal.org)

### Consulting editor for Issue 92

David Yorston

### Please support us

We rely on donations/subscriptions from charities and generous individuals to carry out our work.

### We need your help.

Subscriptions in high-income countries cost UK £100 per annum.

Contact Anita Shah

[admin@cehjournal.org](mailto:admin@cehjournal.org)  
or visit the journal website:  
[www.cehjournal.org/donate](http://www.cehjournal.org/donate)

### Subscriptions

Readers in low- and middle-income countries get the journal **free of charge**. Send your name, occupation, and postal address to the address opposite. French, Spanish, and Chinese editions are available. To subscribe online, visit [www.cehjournal.org/subscribe](http://www.cehjournal.org/subscribe)

### Address for subscriptions

Anita Shah, International Centre for Eye Health,  
London School of Hygiene and Tropical Medicine,  
Keppel Street, London  
WC1E 7HT, UK.  
**Tel** +44 (0)207 958 8336  
**Email** [admin@cehjournal.org](mailto:admin@cehjournal.org)

### Correspondence articles

We accept submissions of 800 words about readers' experiences. Contact:  
Anita Shah: [correspondence@cehjournal.org](mailto:correspondence@cehjournal.org)

© International Centre for Eye Health, London. Articles may be photocopied, reproduced or translated provided these are not used for commercial or personal profit. Acknowledgements should be made to the author(s) and to Community Eye Health Journal. Woodcut-style graphics by Victoria Francis and Teresa Dodgson.

ISSN 0953-6833

### Disclaimer

Signed articles are the responsibility of the named authors alone and do not necessarily reflect the views of the London School of Hygiene & Tropical Medicine (the School). Although every effort is made to ensure accuracy, the School does not warrant that the information contained in this publication is complete and correct and shall not be liable for any damages incurred as a result of its use.

The mention of specific companies or of certain manufacturers' products does not imply that they are endorsed or recommended by the School in preference to others of a similar nature that are not mentioned. The School does not endorse or recommend products or services for which you may view advertisements in this Journal.



and detecting DR in people with diabetes. The guide will be published in the six UN languages (English, French, Spanish, Arabic, Chinese and Russian) and is available for download free of charge via the IDF website. It is hoped that this guide will help fill the gaps identified in the Barometer study and provide a framework to guide individual health professionals and local health systems in structuring screening and treatment services for DR. Further details of the Guide are presented in the panel below.

While some aspects of training in DR require hands-on instruction, much can be learnt online, by e-learning, and IDF is planning to develop interactive modules to make available the latest information on screening and treatment for DR. This will help health professionals to provide accurate information to people with diabetes from the moment they are diagnosed. IDF has recently launched the first of a two-part introductory module for

non-specialist health professionals, aimed at equipping everyone involved in the care of people with diabetes with the knowledge they need to provide basic lifestyle advice (see Useful Resources below).

The Queen Elizabeth Diamond Jubilee Trust (QEDJT), through the Commonwealth Eye Health Consortium, has enabled the formation of the Diabetic Retinopathy Network (DR-NET) in 10 Commonwealth countries, whereby existing VISION 2020 LINKS between UK and overseas eye departments share learning on DR screening and treatment. In addition, DR-NET facilitates improved coverage of fundus cameras and screening databases and also works with Ministries of Health to implement national frameworks for diabetic retinopathy.

Further initiatives are planned in 2016 to promote better screening for, and treatment of, DR. There are excellent examples, such as the UK Retinal Screening programme, which demonstrate that

effective population-based screening can be achieved. The challenge is to see this replicated elsewhere, in different national health systems and with different levels of resources. In order to build the evidence base for a structured approach to managing DR in low-resource settings, The Fred Hollows Foundation have partnered with the QEDJT and others to implement trials of models of care that integrate eye health into diabetes care in Pakistan, Bangladesh and the Pacific Islands.

## What can eye health professionals do to improve the situation?

Unless we act now to develop prevention, screening and treatment services for DR, we face the prospect of nearly 40 million people experiencing vision loss from diabetes, all of whom will require multiple review and treatment visits. This will be a significant burden on top of ophthalmologists' existing work load – even more so in low- and middle-income countries where there are very few of these specialists.

DR is preventable and blindness from DR is avoidable, but only if there is close collaboration between diabetes and eye health professionals at local, national and global level. In order to promote this, IDF and The Fred Hollows Foundation are exploring the creation of a global 'DR Alliance' to raise awareness of DR and to take the lead in recommending solutions to help address it.

In the meantime, we encourage all eye health professionals to improve the situation in their area in the following ways:

- Set an example by adopting a healthy lifestyle.
- Provide basic lifestyle advice to all patients, whether or not they have diabetes. This will help to prevent new cases of type 2 diabetes and help prevent DR in those with diabetes.
- Ensure patients with diabetes are being appropriately monitored by a primary care or specialist diabetes physician. This is especially important for those with DR.
- Build links with local diabetes professionals to develop reliable care pathways for patients with DR and set up a screening (fundus) camera in the diabetes clinic, so it is easily accessed by the target population.

### Useful resources

IDF Diabetes Atlas. Available for download from <http://www.diabetesatlas.org>

IDF module: An introduction to diabetes. Register (free of charge) at <http://d-net.idf.org/en/>

ICO guidelines. Available for download from [www.icoph.org/downloads/ICOGuidelinesforDiabeticEyeCare.pdf](http://www.icoph.org/downloads/ICOGuidelinesforDiabeticEyeCare.pdf)

## Diabetes Eye Health: a guide for health professionals



The rising number of people developing diabetes worldwide means there will be an increasing number of people with diabetic eye disease.

Early detection and treatment of diabetic retinopathy (DR) is needed to reduce the burden of vision loss on individuals, their caregivers and society.

Specialised eye health practitioners have an important role to play in addressing DR; however, as they are a relatively limited resource, their focus should be on treatment. The support of primary health practitioners – the general practitioners, family doctors, nurses, endocrinologists and others who manage the primary care of people with diabetes – is therefore vital for the early diagnosis and timely management of diabetic eye diseases.

Many people with diabetes – as well as many health professionals – are unaware of the critical need to undergo regular eye examinations. Primary health professionals, through their routine care of people with diabetes, are the ones most likely to have the opportunity to screen patients and to educate and support them to manage their diabetic eye disease. They can also facilitate the timely referral of patients to eye specialist services for treatment to reduce sight loss.

It is with this in mind that the International Diabetes Federation (IDF)

and The Fred Hollows Foundation launched 'Diabetes Eye Health: A Guide for Health Professionals' last year. The purpose of the guide is to educate and inform primary health care professionals about diabetic eye diseases and to show them, in very practical ways, what they can do to address the rising prevalence of diabetic-related eye disease, particularly diabetic retinopathy.

The three key actions by health professionals to manage eye health in people with diabetes are:

- 1 Helping people with diabetes to optimise their control of blood glucose, blood pressure and blood lipids in order to slow down the progression of diabetic retinopathy.
- 2 Ensuring that people with diabetes have regular eye examinations and timely treatment when required.
- 3 Educating and supporting people with diabetes to manage their own eye health and their diabetes.

**We would like to encourage readers concerned about DR to make contact with the relevant primary health care workers in your area. Share with them the key messages in this article, offer information about *Diabetes Eye Health: A Guide for health professionals* and inform them about any diabetic eye disease services available in your area.**

Diabetes Eye Health: A Guide for Health Professionals. Available for download from [www.idf.org/sites/default/files/Diabetes\\_Eye\\_Health.pdf](http://www.idf.org/sites/default/files/Diabetes_Eye_Health.pdf)



# Management of diabetic eye disease: an overview

Peter Blows

**Photographic screening for diabetic eye disease can identify patients who will benefit from laser treatment. BOTSWANA**

**Nicholas Beare**

Consultant Ophthalmologist: St Paul's Eye Unit, Royal Liverpool Hospital, Liverpool, UK.

## Systemic risk factors

In order to reduce the risk of diabetic eye disease (both retinopathy and maculopathy) progressing and causing visual loss, it is important for all people with diabetes to maintain good overall health and good control over their diabetes. This is especially important for patients who already have diabetic retinopathy (DR) which is already affecting their vision, or is likely to damage it soon.

The two most important risk factors are high blood glucose (sugar) and high blood pressure.

High cholesterol and lipids also seem to be related to DR getting worse. Treatment of high cholesterol and lipids with statin medications, if available, reduces the risk of DR progressing. Maintenance of a healthy lifestyle overall will be beneficial for DR. This includes not smoking (or giving up) and getting regular exercise. People with diabetes should follow a healthy diet and avoid sugar and refined carbohydrates as much as possible.

Eye health professionals have a role in identifying patients at risk of sight loss from DR, and reinforcing messages about diabetes control and healthy living. Screening for DR and laser treatment for DR are both good opportunities for eye health professionals to get these messages across to patients.

## Laser for DR and maculopathy

Laser is the mainstay of treatment for both DR and maculopathy. Table 1 summarises the indications, desired response indicators, insufficient response indicators and side effects of both, based on the articles on preventing sight loss from DR and preventing sight loss from maculopathy, on pages 65 and 67 respectively. There is a glossary of terms on page 65 and the poster in the centre of this issue (pages 70–71) provides helpful background about the terms used.

### Tips for successful laser

- Make sure that the patient has realistic expectations and is aware of the limitations.
- Ensure the laser focus and optical focus are together.
- Take care focusing the laser (aiming beam) and titrating the power.
- For pan-retinal laser, ensure that the temporal quadrant is adequately treated, up to the edge of the macula.
- For macular laser:
  - cover the area of diabetic macular oedema (DMO) systematically, as laser uptake may be poor in the area of DMO
  - if the fovea is indistinct, laser outside the area which contains the fovea within it.
- If attaining appropriate burn strength becomes difficult or variable, remove the contact lens and reapply coupling gel.

**Table 1. Indications, response indicators and side effects of laser treatment for maculopathy and retinopathy**

	Laser for diabetic retinopathy (DR): peripheral retinal photocoagulation (PRP)	Laser for maculopathy (focal or grid laser)
<b>Indications</b>	Severe pre-proliferative DR 4-2-1 rule (see page 65) Proliferative DR Proliferative DR with high-risk characteristics (new vessels or vitreous haemorrhages)	Clinical significant macular oedema (CSMO) Diabetic macular oedema (DMO) affecting the central fovea Exudates threatening/affecting vision
<b>Desired response</b>	Regression of new vessels Prevention of new vessel formation	Reduction in DMO Prevention of (further) deterioration of vision
<b>Insufficient response?</b>	Reapply PRP, making burns more dense and extensive Keep repeating	Once grid is complete over oedematous area (or macula in diffuse DMO) no benefit from further grid laser. Individual microaneurysms can be targeted.
<b>Side effects and complications</b>	Reduction in night vision and peripheral vision Initiating/worsening DMO Foveal burn (rare)	Foveal burn Paracentral scotomas for deliberately close laser shots



## Glossary

### Clinically significant macular oedema (CSMO)

CSMO is when leakage from small retinal blood vessels causes macular oedema (retinal swelling) and exudates (fat deposits from the blood) which are sufficiently close to the fovea (central macula) to affect or threaten the vision.

### Diabetic maculopathy

Diabetic maculopathy is part of diabetic retinopathy. Maculopathy is damage to the macula, the part of the eye responsible for central vision.

### Diabetic macular oedema (DMO)

Diabetic macular oedema occurs when blood vessels near to the macula leak fluid or protein onto the macula.

### Diabetic retinopathy (DR)

Diabetic retinopathy occurs when changes in blood glucose levels cause changes in retinal blood vessels. In some cases the vessels leak fluid into the macula part of the retina which swells up (DMO). In other cases, abnormal blood vessels will grow on the surface of the retina.

### Peripheral retinal photocoagulation (PRP)

Cauterisation of the peripheral retina using laser, with a minimum of 2,000 effective burns.

### Proliferative diabetic retinopathy

This is the advanced stage of diabetic retinopathy. New blood vessels grow along the inside surface of the retina and into the vitreous gel, the fluid that fills the eye. These vessels are fragile and more likely to leak and bleed. Scar tissue is formed and can contract and cause retinal detachment (the pulling away of the retina from underlying tissue) – which results in blindness.

## The Early Treatment in Diabetic Retinopathy Study (ETDRS)

The Early Treatment in Diabetic Retinopathy study (ETDRS) has produced over 20 publications. They are listed at <https://clinicaltrials.gov/ct2/show/study/NCT00000151>

ETDRS and the preceding Diabetic Retinopathy Study are summarised in Chapters 1 and 2 of *Clinical Trials in Ophthalmology*, Eds PJ Kertes and MD Conway. Lippincott Williams and Wilkins 1998.

# Preventing sight loss from proliferative diabetic retinopathy

The keys to preventing sight loss from proliferative DR are as follows.

- 1 Identify the right patients to treat with peripheral retinal photocoagulation (PRP). PRP is destruction of the peripheral retina using laser, with a minimum of 2,000 effective burns.
- 2 In those with established new vessels, treat them with enough PRP and, if the response to PRP is insufficient, keep going with more and more.

## When to do laser

In patients with obvious new vessels at the disc (NVD) or elsewhere in the fundus (NVE), or if there is some vitreous haemorrhage associated with new vessels, it is a straightforward decision: treat them with PRP. (These are called 'high-risk

characteristics' because there is a high risk of visual loss in the ensuing years.)

There are also benefits to treating patients with less advanced DR. The Early Treatment in Diabetic Retinopathy Study (ETDRS) showed that PRP treatment can prevent these patients from progressing to the high-risk state. In a resource-poor setting where follow-up of patients may be haphazard, or patients are unable to attend for regular appointments, treating patients with less severe disease will prevent them getting worse. The threshold which ETDRS has established for laser has become known as the 4-2-1 rule (see panel below) and equates to severe pre-proliferative DR. Patients with this level of DR and above should be treated.

*Continues overleaf* ➤

## The 4-2-1 rule

The 4-2-1 rule is:

- 4 quadrants of the fundus with dense retinal haemorrhages and microaneurysms; **or**
- 2 quadrants with venous beading; **or**
- 1 quadrant with intra-retinal microvascular abnormalities (IRMA).

These are all signs of retinal ischaemia, which is the stimulus for eventual new vessels – leading to tractional retinal detachment, vitreous haemorrhage and visual loss.

### When are haemorrhages and micro-aneurysms dense?

The ETDRS study referred to standard photographs (Figure 1), if these are not available a rule of thumb is 5 or more haemorrhages and micro-aneurysms in a 1 mm wide slit, wherever in the quadrant you place the slit with a 90D lens.

**Venous beading** is clear dilation of retinal venules with accompanying constriction so it looks like a string of sausages.

**IRMAs** are abnormal branching, or network of vessels within the retina. ETDRS used standard photographs to define the size of IRMA that was significant. In a low- or middle-income country setting, with unreliable follow up, any definite IRMA warrants laser treatment.

**Cotton wool spots** are also a sign of retinal ischaemia and tend to occur in the border between well-perfused and poorly perfused retina. Although not part of the threshold, cotton wool spots are important in gaining an assessment of retinal ischaemia particularly in the absence of fluorescein angiography. They can push the clinician towards laser treatment.

Remember, these signs tend to occur together, so where there are cotton wool spots or dense haemorrhages or micro-aneurysms, look closely for IRMA or venous beading.

**Figure 1. ETDRS Standard 2A. Retinal haemorrhages and microaneurysms at this density in all four quadrants indicate severe preproliferative retinopathy, an indication for peripheral retinal laser**



Fundus Photograph Reading Centre, University of Wisconsin

## Tips for successful laser

It is important that, before you start, the patient knows what to expect and what the aims of treatment and potential side effects are. In particular, you should stress that the laser treatment is to prevent visual loss in the future and is not intended to improve vision. At the start of the treatment, titrate the strength of the laser burn and adjust the laser power to achieve a visible burn which is not too harsh or bright white.

**Remember:** doubling the duration or power doubles the fluence (laser energy delivered per square millimetre), whereas halving the diameter increases the fluence by a factor of 4.

Modern spot sizes are smaller than in the ETDRS era, 200 microns being the standard. The duration of each laser burn is also shorter, and I recommend 0.02 s (20 ms). This reduces the laser injury and you do not have to worry about laserising over retinal vessels with this short duration. I start with 200 mW laser power if there is a clear lens. In patients with lens opacity, more power is required. Increase the power in 50 mW steps until a burn is visible. If it is too harsh (it will appear white, with a sharply defined edge), turn the power down in 25 mW steps (Figure 2). The central retina is thicker than the peripheral retina, so if you start centrally, you will have to reduce the power as you treat more peripheral retina.

The temporal quadrant is often under-treated and a zone of significant ischaemia, as it is a watershed between the vascular arcades. The laser should be brought up to the temporal edge of the macula, approximately 2 disc diameters from the foveal centre. It helps to define this border temporally with laser burns and work progressively peripherally away from it to avoid inadvertent macular coverage, or worse, a foveal burn. The clinician should know where the macula is at all times.

**NOTE:** If during the treatment you have lost visible burns with the fluence unchanged, it is usually either a focusing issue or loss of coupling gel in the contact lens. Pause, detach the lens, refill with gel and continue.

To treat pre-proliferative disease, 2,000 to 3,000 effective burns are usually sufficient, particularly if you are relatively certain that the patient will return for an examination and further treatment if

**Figure 2. Wide field fundus photograph showing peripheral retinal laser (PRP) and macular laser (most evident on the temporal macula). There is potential to do more PRP just nasal to the disc**

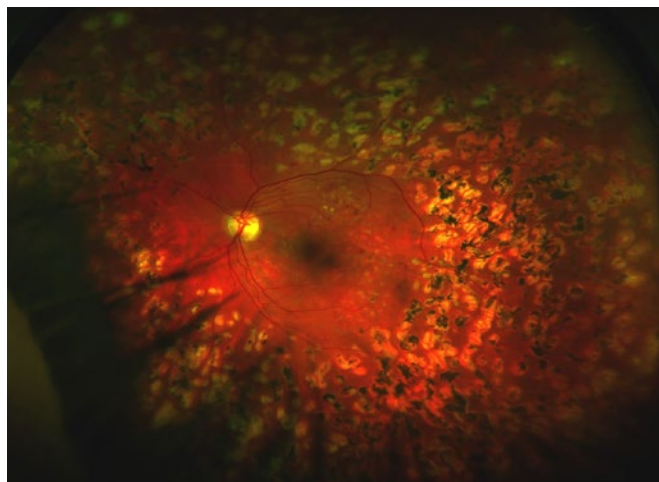

about 10% of cases, patients notice a reduction in visual field or night vision.

The effect on night vision may be more noticeable in low-income countries, where night vision is essential. The more PRP is required, the more likely this is to be an issue and it may affect the person's ability to drive. This is a trade-off with preserving any vision at all.

A foveal burn, affecting central vision, is possible but should not happen if the operator makes sure where the macula is at all times, and only switches the equipment from 'standby' to 'treat' when she or he is ready to start laserising.

Macular oedema can be induced by an aggressive and extensive PRP session. This can damage the patient's confidence by making the vision worse afterwards. If possible PRP should be offered in two treatment sessions of about 1,500 burns each to avoid this. If necessary, macular laser should be applied before PRP, or at least at the same time as the first session if the PRP is urgent.

## Role of antiVEGF in PDR

Intra-vitreous anti-VEGF injections such as bevacizumab (Avastin) only buy time until more definitive treatment. One special situation in which they might be of benefit is where severe ischaemia has led to rubeotic glaucoma. An injection of bevacizumab can induce regression of new vessels, reduce IOP, improve pupil dilation and allow laser application. Bevacizumab can be used just prior to vitrectomy to reduce bleeding during surgery and make it technically easier. However, new vessels may recur aggressively if definitive laser treatment is not commenced within a month.

## Surgery for proliferative DR

Vitrectomy surgery has limited availability, particularly in sub-Saharan Africa. Early treatment with laser should reduce the need for vitrectomy, however patients will inevitably present late particularly with vitreous haemorrhage resulting in sudden visual loss. This is the commonest indication for vitrectomy in DR. Where there is any view of the fundus, PRP is indicated. When there is not there are two scenarios: the patient who has had previous PRP and the patient who has not. If a patient has previously had a complete PRP then you

needed. With proliferative DR, more burns may be required.

Call patients back for a follow-up visit to see if the new vessels regress over the following 3–6 months. If they are not regressing, more treatment is needed. In this scenario, you should treat between the original burns, up to 500 microns from the nasal disc edge and within the arcades, with two or three burn rows and as far into the peripheral retina as you can reach with your lens. Around 5,000 burns may be required.

White fibroglial tissue will not disappear, but you are aiming to get the vascular component to regress. However, the longer the new vessels have been present (often associated with glial tissue), the harder it will be to get them to regress completely. It is okay to accept incomplete regression if the situation is stable, and you have done as many burns as you think is reasonable.

If there is vitreous haemorrhage it is very important to apply as much laser treatment as possible, as quickly as possible, whilst there is a view. There may be a small vitreous haemorrhage with scope for laser, before a larger one obscuring your view prevents any treatment. Where there is a small vitreous haemorrhage, laser is therefore urgent – because any subsequent and more severe haemorrhage is likely to have a much better outcome if the DR had been treated before the haemorrhage occurs.

## Complications and side effects of peripheral retinal laser (PRP)

PRP inevitably sacrifices some peripheral retina, but in most cases this does not have any effect on vision. In



can afford to wait and the haemorrhage will usually clear. There may be traction on a non-regressed new vessel but active neovascularisation should not be progressing. Where a patient has had no previous PRP the disease is actively progressing behind the haemorrhage.

Here an early vitrectomy is indicated if available, usually with pre-treatment by an injection of anti-VEGF. If vitrectomy is impossible, then you can monitor and apply laser to visible zones as soon as there is any clearing.

The other indication for vitrectomy in

PDR is progressive tractional retinal detachment (TRD) affecting the macula. TRD elsewhere does not require surgery. Unfortunately the eventual outcome is often poor because of the accumulated damage to retinal function, including ischaemic maculopathy.

## Preventing sight loss from maculopathy

Laser treatment is less successful at reducing the risk of diabetic macular oedema (DMO) causing visual loss compared to peripheral retinal photocoagulation for proliferative diabetic retinopathy. Intravitreal treatments are effective but often unavailable due to cost and access to treatment.

### When to do macular laser

The threshold for macular laser is usually clinically significant macular oedema (CSMO) as defined in the Early Treatment of Diabetic Retinopathy Study (ETDRS). CSMO is any retinal thickening (oedema) and/or exudates within 500 microns ( $\frac{1}{3}$  disc diameter) of the centre of the fovea; or oedema greater than 1 disc area within 1 disc diameter of the foveal centre – including oedema which involves the fovea already. Macular laser is more effective if the DMO is localised (focal maculopathy), than if it is generalised across the central macula (diffuse maculopathy). Optical Coherence Tomography (OCT) scans enable visualisation of macular oedema in great detail, but are not required to determine whether a patient meets the thresholds for macular laser, because these were determined prior to the advent of OCT.

Exudates, if they involve the fovea, can sometimes threaten or affect vision without macular oedema. Exudates without oedema within 500 microns of the foveal centre, particularly long or streak exudates pointing towards the centre, are an indication for laser.

### Tips for successful macular laser

Macular laser is much more gentle and measured than peripheral retinal photocoagulation (PRP). Macular laser can be directed at microaneurysms, or applied in a grid pattern over the oedematous zone. Macular laser is usually given as a combination of both, which is known as a Modified Macular Grid: the microaneurysms are targeted first, and untreated areas of oedema are then treated in a grid pattern (see Figure 3).

Although it is important to make sure that the laser beam is focused

in PRP, this is **critical** in macular laser. Retinal lasers are not in a parallel beam but converge to a focus. Whilst setting up the laser, make sure that the laser focus and the optical focus of the slit lamp are in the same plane. Lasers are usually supplied with a test rod, but the focus adjustment can be done on the fundus with the laser in standby. Focus the aiming beam, and then adjust each eyepiece until the view is also in focus.

For macular laser:

- The default laser spot size is 100 microns; however, smaller sizes can be used if small microaneurysms are being targeted and the patient is very still.
- Short durations, such as 0.02 s, result in less retinal damage but may need to be increased for microaneurysm treatment.
- The power should be low to start with (100 mW) and increased in steps of 50 mW as necessary (the same as for PRP). However, the desired burn should be just visible (less visible than for PRP).
- Titrate the laser power away from the fovea, on the edge of the macular oedema. This is because uptake is less good within zones of oedema. It may be necessary to increase the power in zones of oedema, but limit this to an increase of 100mW.
- For a first macular laser treatment, the laser burns should be 750 microns (half a disc diameter) from the centre of the fovea. If the fovea is hard to discern then the inner ring should be wider,

outside the zone including the fovea.

- Most operators like to start with the inner ring after titrating the laser power, and then move outwards to complete 4–6 rings. This should create an adequate grid to treat a diffuse maculopathy.
- If further treatment is required, and the patient can keep still, a further ring, 500 microns ( $\frac{1}{3}$  disc diameter) from the centre, can be added. However, once the grid is complete there is nothing to be gained by further grid laser. This is unlike PRP, where fill-in laser can be repeated many times if necessary.
- When targeting microaneurysms, the ideal result from laser is a colour change. However, it is difficult to land a direct hit with one shot, and not more than 5 attempts should be made on an individual microaneurysm. As microaneurysms occur in the thickened retina, it may be necessary to focus slightly anteriorly to treat them accurately.
- The spaces between burns for the grid laser should be approximately the width of 1 spot.

Macular laser takes 8 weeks to a year to have its full effect so do not rush to judge it. The main aim is to prevent deterioration of vision, and the recent trials with a laser cohort show that stable vision is about what is achieved on average. However, for focal maculopathy with good vision, maintenance of that good vision with laser is well worthwhile.

**Figure 3. An example of macular grid laser around the fovea. There is potential to extend this outwards if necessary, but not any closer to the centre of the fovea**

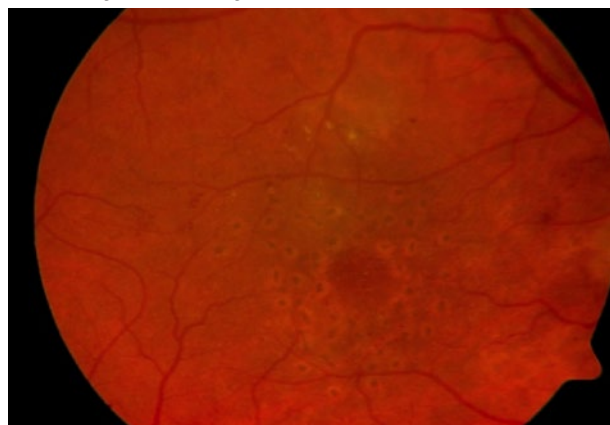

### Complications of macular laser

The complication to be avoided in macular laser is foveal burn. This can occur if:

- 1 Microaneurysms closer than 500 microns ( $\frac{1}{3}$  disc diameter) from the foveal centre are targeted.
- 2 If care is not taken to avoid the whole central macula when the position of the fovea is unclear.
- 3 If the patient moves suddenly.

The worst scenario is immediate loss of central vision, but with short laser durations this can be

*Continues overleaf* ➤

mitigated. Sometimes patients are aware of paracentral scotomas from the laser burns if they are close to the foveal centre – it is therefore important to listen to what they have to say.

### Role of intravitreal treatment in maculopathy

Recent studies have shown that anti-VEGF treatment produces greater visual improvements than laser in patients with central diabetic macular oedema (DMO) whose vision is reduced to 6/12 or worse. These intravitreal injections reduce DMO rapidly and effectively. Laser treatment usually prevents loss of vision but does not often lead to visual improvement. Repeated injections of bevacizumab in eyes with visual acuity of less than 6/12 give an average improvement of two lines on the Snellen chart, and about a quarter of patients will improve by three lines. However, they have a number of problems – notably cost, the treatment burden of monthly injections, and the risk of infection/endophthalmitis. Even the relatively low cost of bevacizumab is prohibitive to many patients in low- and middle-income countries. Furthermore, a reliable pharmacy is required, one which can divide the intravenous dose into intravitreal doses in sterile conditions. Clusters of endophthalmitis cases in the US and UK have led to a suspicion of contaminated batches of anti-VEGF preparations. This is a definite concern in less well-regulated areas.

Evidence from clinical trials suggests that patients require 9–12 injections in the first year, so the treatment regime is intense – requiring frequent revisits in order to maximise the benefits. After the first year, the overall treatment burden is less, but some patients have recurring DMO requiring ongoing retreatments.

Despite these problems, the greater effectiveness of intravitreal injections means that they may be valuable for some patients, particularly those who can afford the drug costs and live sufficiently near to the clinic to attend for repeated treatment.

An alternative intravitreal treatment is steroid, the least costly being triamcinolone. This is effective, but visual gains are reduced by induced cataract, and even after cataract surgery on average the vision does not catch up with that from anti-VEGF therapy. This may be due to exacerbated DMO or postoperative cystoid macular oedema. Intravitreal steroid is an option, especially in patients who are already pseudophakic. Post-injection intraocular pressure (IOP) rise can be a problem, so this needs to be monitored and treated accordingly.

## PATIENT COMPLIANCE

# Improving patient compliance with diabetic retinopathy screening and treatment



**Karinya Lewis**

Specialist Registrar, University Hospitals Southampton, Southampton, UK.

[Karinya.lewis@uhs.nhs.uk](mailto:Karinya.lewis@uhs.nhs.uk)

Diabetic retinopathy is one of the many complications of diabetes. Because there are no symptoms initially, patients will not realise that they have the condition until it is at a proliferative stage or they develop macular oedema, when their vision becomes affected. Unfortunately, vision that has been lost may never be regained.

To prevent visual loss, early detection is needed at the pre-proliferative stage. This can only be achieved if the person with diabetes has regular (often annual) examination of the retina, starting from when they are first diagnosed. Screening of diabetes patients therefore has to be timely and in accordance with locally agreed guidelines for detection, referral and treatment. The challenge faced across many programmes is that people with diabetes:

- Do not always attend regular DR screening
- Present with late-stage retinopathy which results in a poor visual outcome
- Have poor acceptance of laser treatment.

In national population-based screening programmes, the desirable target uptake is 80%, which is difficult to achieve. The UK National Screening Programme took five years from the start of the programme in 2006 to reach this target. Attendance for initial laser treatment is reportedly around 70%, but in some studies as few as 21–45% of those patients who started laser treatment had completed the course of laser when they were followed up 6 months later.

### Why do patients not attend?

Reasons for non-attendance in various settings have been studied qualitatively and quantitatively and common themes arise.

#### Patient-related reasons

These can be remembered using the first 7 letters of the alphabet.

- **A**wareness about diabetes and eye complications is often limited. Patients may not be aware of local screening centres
- **B**elief that they do not require retinal examinations or treatment as their vision is good, or they have a mild form of diabetes, or are too old

- **C**ost: direct and indirect (e.g. travel)
- **D**istance from screening/treatment centres and discomfort from dilating drops
- **E**ffort to attend yet another clinic. People with diabetes often have multiple hospital appointments
- **F**ear of laser treatment and fear of its impact on quality of life and jobs. A lack of family support
- **G**uilt surrounding failure to control blood glucose levels. People fear that an eye examination, or being told they need laser treatment, will confirm their guilt and make them feel even worse.

#### Provider-related reasons

- The existence of poor counselling and advisory services about ocular complications for people with diabetes
- An inefficient system for getting patients to come, and to then come back if needed ('call and recall' systems)
- Long waiting times for screening or treatment
- Complicated referral mechanisms or inaccessible locations where services are offered.

### Assessing the situation

The different factors in patients' experience – which either prevent or encourage their engagement – should determine what interventions might improve uptake of services. By assessing the situation and identifying key stages in the process (from screening to completion of treatment) we can target interventions at those most at risk of vision loss.

#### The non-attendance rate

This is the proportion or percentage of patients who do **not** attend their appointments, whether for their yearly eye examination or for laser treatment. We should aim to make this figure as low as possible.

At a clinic level, work out the non-attendance rate, say for 1 month, by dividing the number of patients who did not attend their appointment (for screening, the eye clinic or laser treatment) by the number of patients who have appointments in that time period. Multiply by 100 to obtain the percentage.

#### Coverage

Coverage is the percentage or proportion of the target population who undergo screening. In the case of diabetic eye disease, 'screening' means yearly eye



examinations for everyone diagnosed with diabetes. Coverage is an important measure of the quality of a programme, and we should aim to make this figure as high as possible.

To work out the coverage offered by your clinic or programme, divide the number of patients who attended screening on a yearly basis by the number of patients with diabetes in your catchment population; multiply by 100 to calculate the yearly coverage of screening as a percentage.

### The pathway

Can you identify which part of the pathway, from screening to treatment, is most affected by non-attendance?

Is there a particular geographic location where assessments or treatment take place, where non-attendance is higher?

### Who is not coming?

Among the diabetes patients, can you identify any particular subgroup who would benefit most from a targeted intervention? (For example, younger patients, those newly diagnosed, people with language barriers, or people with low social economic status or poor education.)

## Addressing the challenges

The following practical suggestions are gathered from patient recommendations, models of good practice and successful interventions. Together, they improve the overall patient experience, improve ease of access to services, and encourage and engage the patient through education.

### Empower health professionals

- Encourage all allied health professionals working with diabetes to personally recommend annual retinal checks to patients with diabetes. Train health workers to offer intensive patient education programmes to all newly diagnosed patients, covering specifically diabetes, potential blindness and the eye.
- Encourage health workers to support patients with diabetes (especially those with poor control) and work with them to find solutions to the challenges of having diabetes. It is vital not to blame the patient or make them feel guilty.

### Strengthen patient communication

A diabetes 'passport' has been a useful tool to encourage patients to feel ownership of their disease and facilitate communication between health professionals and the patient. The patient brings the passport (a specially designed booklet or file) to every appointment and health professionals record current medications and results (blood sugar, blood pressure, cholesterol, kidney function, podiatry assessment and retinopathy grading) as well as when next assessments are due. The passport helps to start conversations with the patient about their diabetes.



Peter Blows

**Show patients their retinal images and highlight any changes. BOTSWANA**

### Offer personalised annual education

- Screeners or ophthalmologists can show patients their retinal images and highlight any changes (improvements or deteriorations) to encourage future attendance and good glycaemic control.
- Information should be available to the patient in their preferred language and in large print.

### Identify and engage patients who frequently fail to attend

- A common policy in eye clinics is to discharge patients who do not attend on two occasions. However, in diabetic eye services, these patients should be identified and contacted personally to understand their reasons for poor attendance (e.g. timing, transport, or anxiety) and solutions must be found.
- Set up a reliable system. For example, use text messaging and send reminders for patients about their appointments.
- Large-scale programmes benefit from employing a diabetic retinopathy co-ordinator who is responsible for monitoring the quality of the programme and ensuring that people keep coming back for their appointments. For more information on this, see [www.gov.uk/topic/population-screening-programmes/diabetic-eye](http://www.gov.uk/topic/population-screening-programmes/diabetic-eye)

## Practical considerations

Giving attention to the following practical arrangements can support patients to attend their appointments more regularly.

### Cost and accessibility

- Minimise the cost to the patient by reducing the time required and the distance travelled.
- Locate screening where there are good transport links.
- Ensure that patients can change the appointment to a more convenient time, especially if they are employed.
- Patients prefer their annual visits to be repeatable. Keep the location and routine the same, if possible, so they can become familiar with the process.

## Waiting times and dilation

- Seeing patients punctually and efficiently will reduce time off work and encourage them to return each year.
- Retinal photography without dilation drops is possible, but in older patients with cataract their photographs may be ungradeable and patients will need to be called back, unless quality assessment is done by the photographer at screening.

## Centralised services

- Some services have combined diabetic retinopathy screening with other check-ups such as blood pressure monitoring or annual flu immunisations.
- Centralised booking systems can reduce administration and costs but may offer less flexibility for those who present opportunistically, or for family members who want to attend together.

## Improving compliance with laser treatment

- Educate patients about laser treatment, its intended effect, the need to complete the course (at least two visits are usually needed) and the need to allow time to evaluate its effectiveness. This should take place at the time of consenting to laser treatment.
- Written and visual information (retinal images) supporting the discussion should be available.
- The health professional applying the laser should ensure that the patient is made comfortable, with appropriate anaesthesia and minimum effective power settings.
- If unable to achieve comfortable laser with topical anaesthesia, there should be the option to give a local anaesthetic block, or even general anaesthesia with indirect laser.
- Health professionals should understand the discomfort which may be caused by laser, and offer sympathy rather than irritation or denial, thereby establishing a good relationship and encouraging the patient to return.

## Conclusion

Improving patient engagement with preventative services requires persistent effort and innovation from service providers. Whilst laser treatment is still the best way of preventing significant visual loss, we are in a new era of treatment with anti-VEGF injections which are given monthly. Improving patient engagement, education, and compliance will be even more crucial if these new treatments are to be effective.

### Further reading

Lee, H. Service innovation to help people live well with diabetes and reduce sight loss. RNIB. 2015.  
Chou CF(1), Sherrod CE, Zhang X, Barker LE, Bullard KM, Crews JE, Saaddine JB. Barriers to eye care among people aged 40 years and older with diagnosed diabetes, 2006-2010. *Diabetes Care*. 2014;37(1):180-8.

# Diabetic retinopathy (DR): management and referral

This diabetic retinopathy (DR) grading system is based on the International Council of Ophthalmology's diabetic retinopathy and diabetic macular oedema disease severity scales. At whatever level you work, you must **encourage everyone with diabetes to manage their blood sugar and blood pressure**. Refer them to available services for help if they are not sure how to do this, or if their control is poor.

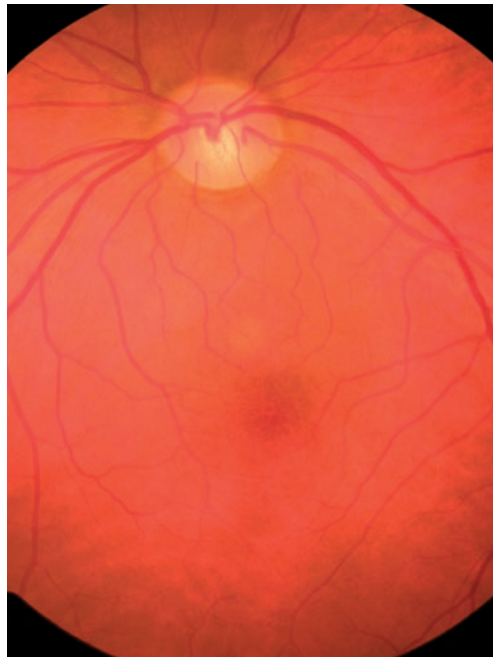

**No abnormalities**



**Microaneurysms (small, round 'dots') and haemorrhages (larger, uneven 'blots')**. An example of moderate non-proliferative DR

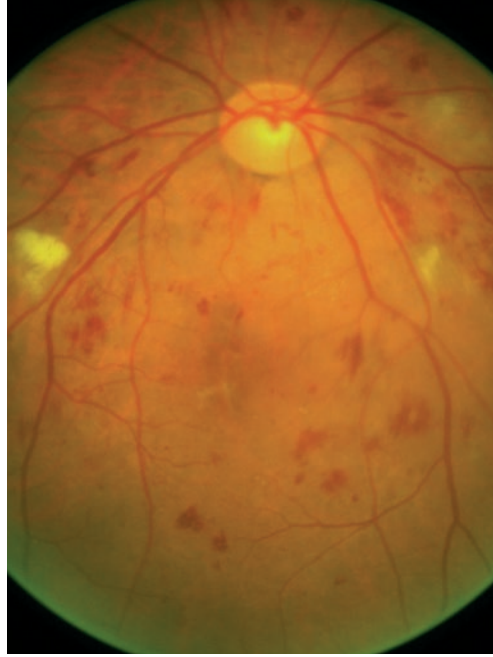

**Cotton wool spots (white), haemorrhages, and microaneurysms**. An example of severe non-proliferative DR

Diabetic retinopathy stage	Clinical signs	What to do (screening/primary eye care)	What to do (retinal clinic)	What you could say to your patients
<b>No diabetic retinopathy</b>	No abnormalities	Encourage patient to come again in 12 months	Review in 12 months	Diabetes can affect the inside of your eyes at any time. It is important that you come back in twelve months so we can examine you again. This will help to prevent you losing vision or going blind.
<b>Mild non-proliferative diabetic retinopathy</b>	Microaneurysms only	Encourage patient to come again in 12 months	Review in 12 months	Your diabetes is affecting your eyes. At the moment your vision is good, but we must check your eyes in 12 months' time to see if these changes are getting worse. If the damage becomes severe, we will need to treat your eyes to stop the diabetes affecting your sight.
<b>Moderate non-proliferative diabetic retinopathy</b>	More than just microaneurysms but less than severe non-proliferative retinopathy	Encourage patient to come again in 6–12 months	Review in 6–12 months	Your diabetes is damaging your eyes. At the moment your vision is good, but we must check your eyes in six months' time as it is likely that these changes will get worse. If the damage becomes severe, we will need to treat your eyes to stop the diabetes affecting your sight. Unless you are treated promptly, you risk losing vision or going blind.
<b>Severe non-proliferative diabetic retinopathy</b>	More than 20 haemorrhages in each quadrant; or venous beading in two quadrants; or intraretinal microvascular abnormalities (IRMA)	Refer to retinal clinic. All patients with severe non-proliferative DR should be in the care of an ophthalmologist. The patient should be re-examined every six months	Perform peripheral retinal photocoagulation if follow-up is unreliable; otherwise review in 6 months	Your diabetes has damaged your eyes quite severely, although your vision is still good. You are likely to need treatment soon to ensure that you don't lose vision or go blind. We must check your eyes in six months' time. However, if you think you may not be able to come then, we may treat your eyes now, so we can be sure you won't lose vision later.



<b>Proliferative diabetic retinopathy</b>	Any new vessels at the disc or elsewhere, vitreous/pre-retinal haemorrhage	Urgent referral to retinal clinic	Peripheral retinal photocoagulation or vitrectomy if there is vitreous haemorrhage or retinal detachment	Your diabetes has damaged your eyes very severely. Although your vision may be good, you are at great risk of losing your sight over the next year. You need urgent treatment to save your sight. Treatment will not improve your eyesight, but should preserve the vision you have.
<b>Macular oedema</b>				
<b>Macular oedema absent</b>	No exudates or retinal thickening in posterior pole	Review in 12 months	Review in 12 months	As for “No diabetic retinopathy” above.
<b>Mild macular oedema</b>	Exudates or retinal thickening at posterior pole, >1dd from fovea	Review in 6 months	Review in 6 months	Your diabetes is damaging your eyes. At the moment your vision is good, but we must check your eyes in six months’ time as it is likely that these changes will get worse. If the damage becomes severe, we will need to treat your eyes to stop the diabetes affecting your sight. Unless you are treated promptly, you risk losing vision or going blind.
<b>Moderate macular oedema</b>	Exudates or retinal thickening at posterior pole, 1dd or less from fovea, but not affecting fovea	Refer to retinal clinic. Encourage patient to manage their blood sugar and blood pressure, and refer them to available services for help if they are not sure how to do this	Laser treatment if clinically significant macular oedema (CSMO). Review in 6 months if no CSMO	Your diabetes has damaged your eyes severely. Although your vision may be good at present, it is likely to get worse over the next year or two. You need laser treatment to stop your sight deteriorating. The treatment will not improve your eyesight, but should preserve the vision you have.
<b>Severe macular oedema</b>	Exudates or retinal thickening affecting centre of fovea	Refer to retinal clinic	Laser treatment or intravitreal injections of anti-VEGF drugs	You have probably noticed your eyesight has got worse. This is because your diabetes has damaged your eyes very severely. You need urgent treatment to prevent further loss of vision. The treatment may not improve your eyesight, but if you are not treated, your vision will get worse and you may even become blind.

**If you cannot see the retina due to cataract or vitreous haemorrhage, refer to an ophthalmologist for cataract surgery or a retinal surgeon for vitrectomy.**



**New vessels on the optic disc.** An example of proliferative DR



**Exudates (bright yellow).** An example of mild macular oedema



**Exudates.** An example of severe macular oedema



# Grading diabetic retinopathy (DR) using the Scottish grading protocol

**Sonia Zachariah**

Associate Specialist: Diabetic Retinopathy Screening Service, Glasgow, Scotland.

**William Wykes**

Consultant Ophthalmologist and Clinical Director: Diabetic Retinopathy Screening Service, Glasgow, Scotland.

**David Yorston**

Consultant Ophthalmologist: Tennent Institute of Ophthalmology, Gartnavel Hospital, Glasgow, UK. [dbyorston@btinternet.com](mailto:dbyorston@btinternet.com)

Although traditionally the features of DR have been identified through direct ophthalmoscopy or slit lamp biomicroscopy, digital photography is more sensitive than direct ophthalmoscopy and is comparable to slit lamp examination by a trained observer.<sup>1</sup>

A digital fundus camera has the following advantages:

- Fast and convenient imaging of the retina by a photographer
- Storage, archiving, and transmission of the images
- Use of the images for quality assurance (that is, having them checked by another person) to ensure that no cases of retinopathy go undetected
- Ability to enhance images – magnification, red-free, enhanced contrast, etc.

When using the Scottish Grading Protocol<sup>2</sup>, just one retinal photograph is taken, which is centred on the fovea. The field must extend at least 2 disc diameters (DD) temporal to the fovea and 1DD nasal to the disc for adequate visualisation.

## Features of retinopathy

The signs of diabetic retinopathy are covered on page 65 and on pages 70–71. For DR screening, certain signs are more important than others.

**Blot haemorrhages** should be distinguished from **microaneurysms**, not just by their darker appearance but also by their size – the larger diameter of a blot haemorrhage should be equal in size to, or larger than, the diameter of the widest vein exiting from the optic disc.

Chronic retinal oedema results in precipitation of yellow waxy deposits of lipid and protein known as **exudates**. When blot haemorrhages and exudates are visible within the macular area, they are considered markers for macular oedema.

Signs of retinal ischaemia include blot haemorrhages, venous beading and intra-retinal microvascular anomalies (IRMA). **Venous beading** is a subtle

change in the calibre (thickness) of the second and third order retinal veins which gives them an irregular contour resembling a string of beads. **IRMA** look like new vessels; however they occur within areas of capillary occlusion and do not form vascular loops. Unusual vessels with loops therefore, should be treated as NV.

## Grading of DR

Most grading protocols are based on classification systems for DR which track the appearance and progression of disease (for example, the Early Treatment of Diabetic Retinopathy Study, or ETDRS, classification). Location (distance from fovea) is important when grading maculopathy. Visual acuity can be used as a marker for macular oedema, although it may be affected by other pathology such as cataracts or refractive error.

The Scottish Grading protocol grades the severity of retinopathy from R0 to R4 and of maculopathy as a separate grade from M0 to M2 (Table 1). R6 is a stand-alone grade for poor quality images which cannot be graded. If patients have technical failures at photography they must undergo further screening by slit lamp biomicroscopy.

**‘For DR screening, certain signs are more important than others’**

**Figure 1. R3M2.** The photograph shows multiple blot haemorrhages, corresponding to the R3 grade. In addition there are exudates within 1 disc diameter to the fovea, so the complete grade is R3M2

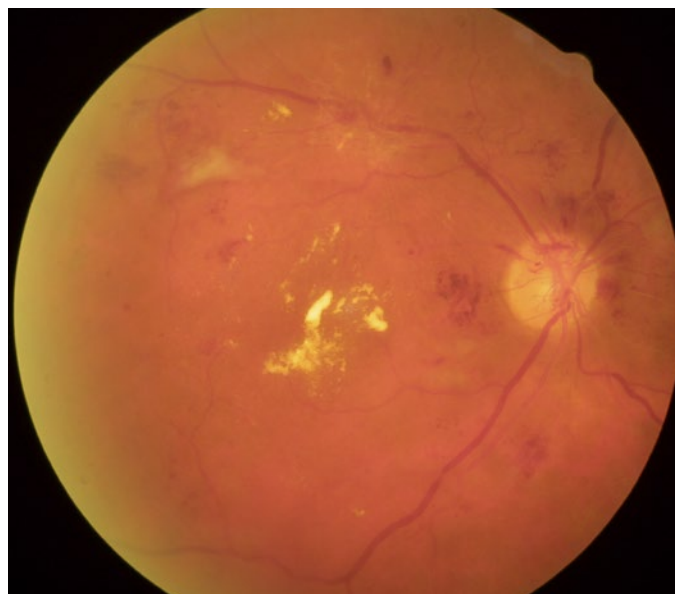

David Yorston

**Figure 2. R3.** There are blot haemorrhages and cotton wool spots. In addition there is a venous loop inferotemporal to the fovea. These features indicate severe ischaemia, corresponding to R3. There are no exudates visible

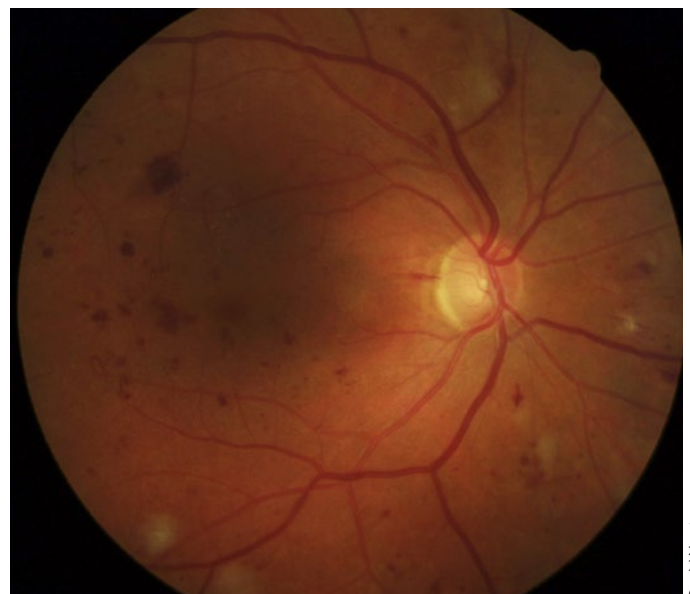

David Yorston



**Table 1. The different grades of diabetic retinopathy (DR) in the Scottish Grading Protocol: features and outcomes**

Grade	Features	Outcome
<b>R0</b>	No disease	Rescreen in 12 months
<b>R1</b>	<b>Mild background DR</b> Including microaneurysms, flame exudates, >4 blot haemorrhages in one or both hemifields, and/or cotton wool spots	Rescreen in 12 months
<b>R2</b>	<b>Moderate background DR</b> >4 blot haemorrhages in one hemifield	Rescreen in 6 months
<b>R3</b>	<b>Severe non-proliferative or pre-proliferative DR:</b> >4 blot haemorrhages in both hemifields, intra-retinal microvascular anomalies (IRMA), venous beading	Refer
<b>R4</b>	<b>Proliferative retinopathy</b> NVD, NVE, vitreous haemorrhage, retinal detachment	Refer
<b>M0</b>	No macular findings	12 month rescreening
<b>M1</b>	Hard exudates within 1–2 disc diameters of fovea	6 month rescreening
<b>M2</b>	Blot haemorrhage or hard exudates within 1 disc diameter of fovea	Refer

BDR – background diabetic retinopathy

Hemifield – field of image divided by an imaginary line running across the disc and fovea

When grading, the graders first assess the quality of an image on the basis of the clarity of the nerve fibre layer. Images considered of good enough quality are then inspected systematically, starting with the optic disc, then the macula and then all other areas. Using the red free filter is mandatory as it is essential to highlight subtle features such as microaneurysms and IRMA. Other tools such as the zoom and contrast enhancement are used to improve visualisation. A ruler is

used to measure the size of blot haemorrhages and to measure the distance of exudates and blot haemorrhages from the fovea (in disc diameters) in order to set the maculopathy grade. Table 1 shows the different grades and their outcomes.<sup>3</sup>

### Conclusion

Screening has proved to be a vital tool in the fight against DR-related visual loss. An important measure of the successful implementation of screening is the

reduced incidence of blindness due to sight-threatening diabetic retinopathy.<sup>4</sup>

### References

- 1 Harding S, Greenwood R, Aldington S, Gibson J, Owens D, Taylor R, et al. Grading and disease management in national screening for diabetic retinopathy in England and Wales. *Diabet Med* 2003;20:965-71.
- 2 <http://www.ndrs-wp.scot.nhs.uk>
- 3 The NHS Diabetic Eye Screening Programme Revised Grading Definitions, 2012. Available from: <http://www.diabeticeye.screening.nhs.uk/gradingcriteria>
- 4 Arun CS, Al-Bermani A, Stannard K, Taylor R. Long-term impact of retinal screening on significant diabetes-related visual impairment in the working age population. *Diabet Med* 2009;26:489-92.

**Figure 3a. New vessels at the disc. There are new vessels at the optic disc, indicating high risk proliferative retinopathy. Note that there are few other signs of retinopathy, and you might miss the disc vessels if you are not looking for them**



David Yorston

**Figure 3b. New vessels at the disc (red-free). The red-free version of this photo shows the new vessels at the optic disc more clearly. Altering the images, e.g. by using red-free, is a valuable tool for detecting retinopathy**



David Yorston

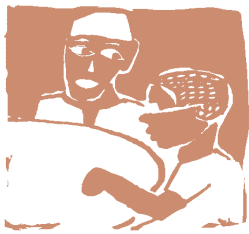

# Talking to patients about diabetes and eye health

Diabetes is a complex disease requiring the involvement of many health professionals. As a result, people with diabetes are faced with multiple appointments and multiple health messages to understand and make sense of. For example, blood sugar levels (and what is ideal), foot health (and warning signs), kidney checks and eye examinations.

As eye care practitioners, we are faced with the challenge of trying to talk to patients – who are often without symptoms – about their vision in relation to their diabetes. We must encourage and support them to return for eye examinations and treatment (see page 68).

Whenever diabetes patients come into our eye clinics, we can also support their overall health and diabetes treatment by offering suitable information, education and support. This is important as good diabetes control helps to slow down the progression of diabetic eye disease.

Here are a few practical things we can do.

- Send regular reminders to other health professionals in the hospital or community to advise patients with diabetes about the importance of annual eye examinations and where to go.
- Discuss the variety of diabetes checks and clinics the patient attends and how often. Encourage patients to keep their appointments and stay in contact with colleagues in other departments, so you can give patients all the information they need.

This will help them to obtain and keep appointments.

- Educate patients about how to stay healthy and manage their diabetes (see panel below). This slows down the progression of diabetic eye disease. Even if patients have heard this elsewhere,

**‘Making lifestyle changes is difficult. We must empower patients with information and support’**

change takes time, and the education (and encouragement) needs to be ongoing.

- Educate patients about their individual situation. Use their own retinal images to show them any changes (without blaming them!) or use the poster on pages

70–71. The far right-hand column in the poster contains suggestions for how to talk to patients about what is going on, and what is likely to happen next.

Making lifestyle changes is difficult. We must empower patients with information and support

so they can take an active role in their own health – including coming for follow-up appointments and treatment. We can also lead by example by ensuring that we follow the advice below ourselves.

*With thanks to Tunde Peto and Peter Blows*

## Information for patients: living with diabetes and protecting your eyes



**Zhara Gregory**

Diabetes Specialist Nurse: Homerton Diabetes Centre, London, UK.  
[zhara.gregory@nhs.net](mailto:zhara.gregory@nhs.net)

In order to protect your eyes from being damaged by diabetes, there are three things you must aim for:

- 1 Stable blood glucose (blood sugar).
- 2 Healthy blood pressure, achieved by exercising and taking any prescribed blood pressure medication.
- 3 A healthy weight and low cholesterol: Achieved by a combination of eating well and exercising.

All these can be achieved by taking your medication as prescribed, by following a healthy diet and by taking regular exercise. Follow the tips below to make changes to your habits. Maybe start with one change a week! This will help to protect your eyes until your next visit.

### Medication

Take your medication regularly. Set an alarm (e.g. using a phone) as a reminder, or ask a family member to help remind you.

Eat something just before taking your medication as this will reduce the likelihood of having an upset stomach.

### Eating and drinking

In order to keep blood glucose levels as stable as possible, pay attention to foods

that affect your blood glucose – e.g. fruit, fruit juice, potatoes, rice, and so on.

- Eat three regular meals a day. Missing a meal, or doing more exercise than usual, can result in hypoglycaemic episodes (low blood glucose levels). This is characterised by shaking, pounding heart, nervousness, sweating, tingling, and hunger. If left untreated, it can lead to unconsciousness.
- Plan meals that look like the plate in Figure 1:  $\frac{1}{2}$  a plate should contain vegetables (i.e., what you can hold in two hands),  $\frac{1}{4}$  plate should contain starchy foods (i.e. the size of your fist) and  $\frac{1}{4}$  plate should hold protein (i.e. the size of the palm of your hand).
- Some starchy foods/carbohydrates break down more slowly than others, and are therefore better for keeping your blood sugar stable. Where available, choose wholegrain or brown bread rather than white, whole potatoes rather than mashed, yams/sweet potatoes rather than ordinary potatoes.
- Eat a maximum of three portions of fruit a day – each portion at a different time of the day.
- Don't drink more than one glass of fruit juice per day as they are full of sugars.
- Avoid sugary drinks, e.g. cola – drink plenty of water instead.

- Avoid alcohol as it makes hypoglycaemia more likely to occur. Alcohol can raise blood pressure and lead to weight gain.
- Sweets, biscuits and cakes can be eaten once in a while as a treat, i.e. once a week.
- Avoid eating visible fat (cut it off the meat before you eat it)
- Avoid fried foods – steamed or baked is better.

**Figure 1. A healthy plate**

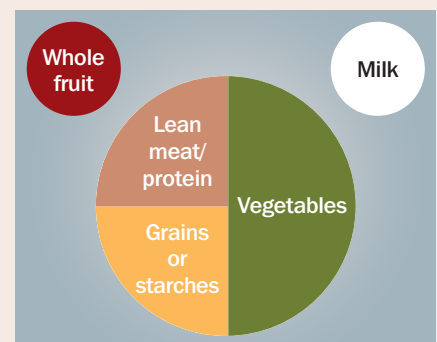

### Exercise

- Exercise helps to lower blood pressure, glucose and cholesterol levels, improves energy levels and general well being, and promotes weight loss. Exercising for 30–50 minutes at least 4–5 times a week is best, but you can start with as little as 20 minutes 3 times a week and build it up from there. Ask for advice from a doctor.



# Diabetic Retinopathy Network for the Commonwealth

The new Diabetic Retinopathy Network (DR-NET) links 15 hospitals in 10 low- and middle-income countries to share experiences and support each other to identify and treat more patients with diabetic retinopathy. The need is great: in the catchment areas served by the 15 institutions, nearly 400,000 people are estimated to have diabetic retinopathy (DR), but fewer than 10,000 are currently identified and receiving the appropriate treatment. By identifying patients with diabetic retinopathy early, more people will have their sight saved and the number of people going blind unnecessarily across the Commonwealth will be reduced.

The DR-NET was established in 2014 with a grant from the Queen Elizabeth Diamond Jubilee Trust to the Commonwealth Eye Health Consortium, which is based at the International Centre for Eye Health (ICEH) and works with multiple partners internationally. The project was initiated by the VISION 2020 LINKS Programme, which had been requested by partners to develop DR as a priority area for capacity development and shared learning (<http://iceh.lshtm.ac.uk/vision-2020-links-programme/>). The DR-NET benefits from established VISION 2020 LINKS partnerships between eye units in the UK and Africa plus some from other continents. LINKS in countries outside the Commonwealth also joined the DR-NET to share learning.

The DR-NET was launched with a workshop in November 2014, attended by more than 70 participants. Representatives from each LINK included an ophthalmologist, a diabetologist, a Ministry of Health (MoH) representative and an ophthalmic nurse or DR screener. This representation promoted coordinated planning and ownership of the project by key healthcare workers and the MoH in each country.

Strengths and weaknesses of current service provisions were discussed and

St Thomas' photographer Don Nelson demonstrates OCT to Muhimbili Eye Department

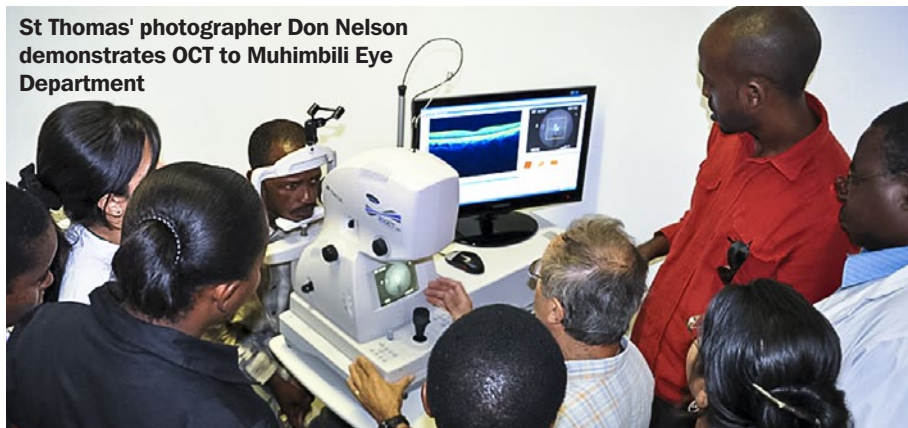

Ben Turley



each of the participating LINK teams developed a two-year DR detection and treatment plan for their district or country. The teams focussed their discussions on three key questions of planning: 'Where are we now? Where do we want to be? How do we get there?'

Advocacy with the Ministry of Health and non-governmental agencies was identified as a priority in all the action plans, as financial and political support is needed so that projects can be implemented successfully.

In total, the participating LINKS partners serve approximately 3.8 million people with diabetes, of whom an estimated 10% have visually threatening diabetic retinopathy (VTDR) requiring treatment. Currently less than 2.5% of the people suspected of having VTDR are identified and receiving treatment.

During the workshop, a commitment was made by all the LINKS teams to increase treatment of DR by at least one patient per week. Over the course of the five-year project, the teams will treat at least 3,750 more patients. Assuming an average of ten years life expectancy at the time of treatment, it is estimated that the DR-NET will prevent a minimum of 37,500 years of blindness.

A key aspect of the project is the development of an ongoing network between the partners for sharing experiences and

supporting each other. A virtual networking platform has been established (<https://sites.google.com/site/drnetcomm/>) through which each partner is sharing data on the number of patients screened and treated each month, and also tools that can be used for training, data collection etc.

Over the five years of the project, each of the DR-NET LINKS will work with the MoH in their country to develop a framework for DR services. There will be regular training visits between partners to build capacity for DR screening and treatment services. To ensure sustainability the DR-NET is promoting the integration of services into the general health system with a strong focus on training and capacity-building.

Since the workshop, participants have made remarkable progress on the development of national plans for DR services. For example, a national framework for DR services in Botswana has been developed which also includes the use of the Portable Eye Examination Kit (Peek) in outreach screening.

Although the DR-NET is a time-limited five-year project (until 2019) it is envisaged that the emphasis on building capacity (training, equipment, tools and systems) to identify and treat patients with diabetic retinopathy will result in a lasting legacy to reduce blindness from diabetes in low- and middle-income settings of the Commonwealth.

## Peek Vision

Peek, the Portable Eye Examination Kit, is a set of diagnostic tools that allows eye care workers to use a smartphone to screen eye patients. It makes use of 'cloud'-based systems to enable data sharing, referral and follow-up of patients.

Peek Retina is an adapter placed over the camera of a smartphone that enables retinal imaging. It has been trialled in Kenya as a prototype, showing it to be comparable to a desktop camera for



A Peek health care worker screening in the community. KENYA

optic nerve imaging. Further studies are underway to validate its use for diabetic retinopathy and malaria retinopathy.

A diabetic retinopathy screening system including Peek Acuity and Peek Retina is currently being built and trialled in Tanzania. The team hopes to make this widely available once it is fully functional and the programme evaluation is complete.

Peek apps will be free to download from the Google Play store once ready for release. Peek Retina is anticipated to be complete and ready for shipping in 2016. To keep updated on our research, release dates and news, please sign up to our newsletter at [www.peekvision.org](http://www.peekvision.org)

# Understanding and safely using ophthalmic lasers



**Ismael Cordero**

Clinical Engineer, Philadelphia, USA.  
ismaelcordero@me.com

Ophthalmic lasers allow precise treatment of a range of eye problems with little risk of infection. Many laser procedures are relatively pain free and can be performed on an outpatient basis. The combination of safety, accuracy, and relative low cost make lasers very useful ophthalmic tools.

The word laser is an acronym for 'light amplification by stimulated emission of radiation'. Laser light is coherent (the waves are in phase in space and time), monochromatic (just one colour or wavelength), and collimated (light is emitted as a narrow beam in a specific direction). Laser beams are produced by the excitation of atoms to a higher than usual energy state. Laser light (radiation) is emitted as the atoms return to their original energy levels.

The main components of a laser system are the laser console, the foot pedal, and the laser delivery system. Different delivery systems, connected to the console by a fibre optic cable, can be used to transmit the laser energy to the patient's eye (Figure 1): an endoprobe (a small fibre optic probe that is inserted into the eye), a slit lamp, an operating microscope, or an indirect ophthalmoscope.

Different types of lasers emit specific wavelengths of light and are used to treat specific eye problems. Lasers are commonly named according to the active material used. For instance, an argon laser contains argon gas as its active material, whereas the YAG laser contains a solid material made up of yttrium, aluminium, and garnet.

The effects that lasers have on eye tissues are both a function of the molecular composition of the tissue and of the wavelength and power of the laser light. Lasers essentially destroy tissue in order to have a beneficial effect on the eye.

The **argon** laser emits blue-green wavelengths, which are absorbed by the cells under the retina and by the red haemoglobin in blood. These blue-green wavelengths can pass through the fluid inside the eye without causing damage. For this reason, the argon laser is used extensively in the treatment of diabetic retinopathy. The argon laser can burn and seal the leaking blood vessels, also known

**Figure 1.**

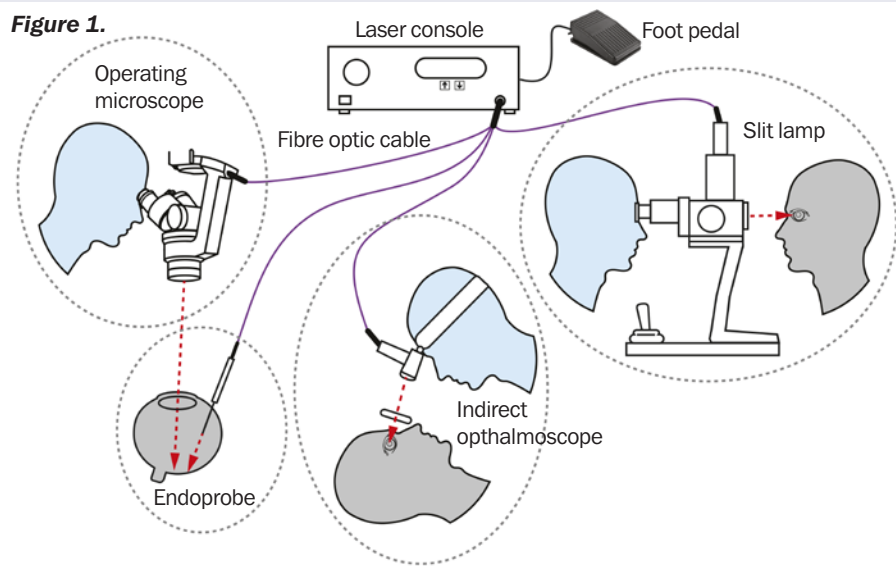

as photocoagulation.

Retinal detachment is another serious eye problem that can be treated using an argon laser. The laser is used to weld the detached retina to the underlying choroid layer of the eye. Some forms of glaucoma may also be treated with argon lasers. For instance, angle-closure glaucoma can be treated by using an argon laser to create a tiny hole in the iris (a capsulotomy), which allows excess fluid inside the eye to drain to reduce pressure.

Macular degeneration is sometimes treated with an argon or **krypton** laser. In this treatment, the laser is used to destroy abnormal blood vessels so that haemorrhage or scarring will not damage central vision.

The **YAG** 1064 nm infrared laser generates short-pulsed, high-energy light beams to cut, perforate, or fragment tissue. For patients that develop posterior capsular opacification after receiving cataract surgery, the YAG laser is commonly used to vaporise a portion of

the capsule, allowing light to fully reach the retina. A frequency-doubled YAG green laser (wavelength 532 nm) can also be used to create a capsulotomy to treat angle-closure glaucoma, producing similar results to that of an argon laser.

The **diode** laser has similar applications to both the argon and the YAG laser. The advantage of diode lasers is that they are much smaller and portable, produce less heat, and require much less maintenance than other types of lasers.

Lasers units also include a red pointer or target laser beam, which causes no harm to the tissue, to enable the surgeon to see where the treatment laser shots will land.

## Using lasers safely

To ensure safe operation and prevent hazards and unintended exposure to laser beams you must follow protective measures:

- To prevent unwanted exposure to laser energy, always review and observe the safety precautions outlined in the operator manuals before using the device.

**Figure 3.**

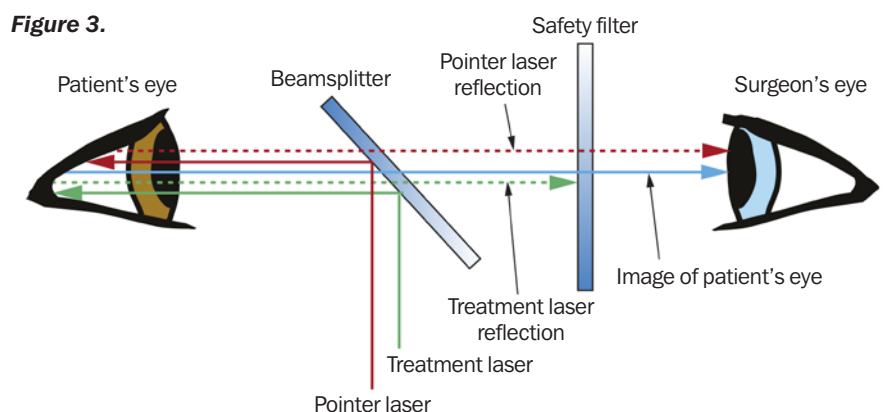



# Urine testing for diabetic analysis

Figure 2. Warning sign



- The laser device should only be used by a qualified physician.
- Do not use any laser device if you think it is not functioning properly.
- Do not bend or stretch the fibre cords. When storing or packing, roll them into large circles to prevent damaging the fibres.
- All maintenance and calibrations on laser devices should only be conducted by factory-trained technicians.
- When conducting laser treatments, place a sign on the door to the treatment area to alert people that laser therapy is taking place and to not enter (Figure 2).
- Laser beams reflected from reflective surfaces can harm your eyes, the patient's eyes, or others' eyes. Any mirror or metal object that reflects the laser beam can constitute a reflection hazard. Be sure to remove all reflection hazards near the laser. Use non-reflecting instruments whenever possible. Be careful not to direct the laser beam at unintended objects.
- All personnel in the treatment area should wear the proper laser safety glasses designed to filter the specific wavelengths and power of the laser being used. The safety eyewear needed is based on the Maximum Permissible Exposure (MPE), Nominal Ocular Hazard Area (NOHA), and Nominal Ocular Hazard Distance (NOHD) for each of the delivery devices used with the laser system, as well as the configuration of the treatment room. For additional information, refer to the laser device's user manual and well as international laser standards and guidelines.
- Safety filters (Figure 3) protect the physician from back-scattered laser light. Integral eye safety filters should be permanently installed in every slit lamp and laser indirect ophthalmoscope. For endophotocoagulation or for operating microscope use, a separate discrete eye safety filter assembly must be installed into each viewing path of the operating microscope. All eye safety filters have an optical density (OD) at the laser wavelength sufficient to permit long-term viewing of diffuse laser light.



**Janet Marsden**  
Nurse Advisor: *Community Eye Health Journal*, London, UK.  
Email: [J.Marsden@mmu.ac.uk](mailto:J.Marsden@mmu.ac.uk)



**Dianne Pickering**  
Nurse Advisor (retired):  
*Community Eye Health Journal*  
[dianne\\_logan@hotmail.com](mailto:dianne_logan@hotmail.com)

Urine testing is relatively cheap and easy to do. Urine testing can be used to check for blood in the urine, to check for infection (by detecting the presence of white blood cells or protein) and can show up other systemic problems such as liver problems (by showing abnormal bilirubin levels). Urine testing can also detect ketones in the urine. Ketones are by-products of metabolism which form in the presence of severe high blood glucose. The presence of ketones in the urine therefore indicates that patients' blood glucose level is likely to be very high and that they may have ketoacidosis, which is a potentially life-threatening complication of diabetes and needs urgent treatment. Early signs of ketoacidosis include passing large amounts of urine, severe thirst, feeling nauseous, tiredness, abdominal pain and shortness of breath. Advanced signs include rapid breathing, rapid heartbeat, vomiting, dizziness, confusion and drowsiness; patients may even lose consciousness. Urgently refer patients with any of the above signs.

Although not as accurate as a blood glucose test, urine testing can be used as a screening tool in patients known to have diabetes. Even in patients with no ketoacidosis, high glucose levels may be an indication that their diabetes is poorly controlled. These patients can be referred for counselling, patient education, and – as soon as possible – for an eye examination to look for signs of diabetic retinopathy. Urine testing can also be used to detect glucose in the urine in undiagnosed patients; they will need to be referred for further tests and perhaps a diagnosis of diabetes. All patients with diabetes should have an eye examination once a year.

## Before you start

- Confirm that there is an standing order or request for the test to be conducted.
- Explain to the patient what you are going to do and why.

## What you need

- Personal protective equipment: gloves, eyewear (plus apron if available)
- Reagent strips – check the expiration date prior to use
- Reagent strip container with colour chart
- Clean container for collection of urine
- Optional: bedpan or bottle for patient unable to access a bathroom

**Note:** Reagent strips should be stored according to the manufacturer's instructions.

## Procedure

- Give the patient the clean container and explain to them how to obtain a clean specimen of urine. Remind them to wash their hands both before and after using the toilet.
- Depending on the patient, they can be asked to wipe around their genital area with a wet-wipe prior to sampling in order to ensure there are no external contaminants.
- If possible, ask the patient to urinate a little first before then urinating into the container. A mid-stream specimen most accurately represents the urine in the bladder.
- Let them know how much you need, i.e. fill the container three-quarters full, then place the lid on the top.
- If the patient is unable to perform this themselves, they will need assistance.
- Wash your hands and put gloves on prior to taking the container from the patient.
- Remove the lid and dip the reagent strip into the urine, completely immersing the strip in the urine (Figure 1). Remove immediately and tap on the side of the urine container to shake off the last drops.
- Hold the strip at an angle to allow any remaining urine to drain away.
- Wait the required time (as outlined on the reagent strip container) before determining the results by comparison with the colour chart on the side of the reagent strip container (Figure 2). Be careful not to touch anything, whether the side of the reagent strip container or any other surface.
- Dispose of the urine in an appropriate manner.
- Dispose of the contaminated equipment (gloves, reagent strip and urine container, if disposable) as your policy for clinical waste dictates.
- Remove gloves and wash hands.
- Record your readings in the patient's care notes.
- If readings are abnormal for the patient, pass the information on to someone who is responsible for the patient's care.

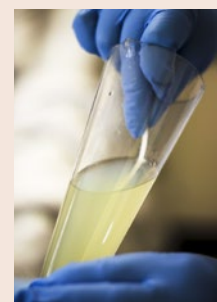

Figure 1. Completely immerse the reagent strip



Figure 2. Read the strip against the colour chart on the container. Be careful not to allow the strip to touch the container

# The East Africa Trachoma/NTD Cross-border Partnership



**Teshome Gebre**

Regional Director for Africa:  
International Trachoma Initiative,  
Addis Ababa, Ethiopia.



**Girija Sankar**

Senior Programme Associate:  
International Trachoma Initiative,  
Atlanta, USA.

Eastern Africa, which comprises Eritrea, Ethiopia, Kenya, South Sudan, Sudan, Tanzania and Uganda, has the highest burden of trachoma in the world. In sub-Saharan Africa, there are 1,274 districts known to be endemic for trachoma (i.e., the incidence of trachomatous inflammation – follicular (TF) is > 5%). Of these, 769 are found within the seven Eastern African countries, which represents over 60% of the trachoma endemic districts and 50% of the at-risk population in sub-Saharan Africa.

Cross-border movement amongst the pastoralist communities along the long, porous, common borders within Eastern Africa are highly significant in terms of disease transmission and control. It is likely that no single East African country can achieve and sustain elimination unless its neighbours do the same.

As the target date of the year 2020 for the Global Elimination of Blinding Trachoma (GET 2020) approaches, it is evident that we need to coordinate, intensify and align our efforts within each endemic country and across the common borders. We need a common platform to discuss funding, logistics and drug supply chain management issues. Most importantly, we need to share best practices and draw lessons from the challenges facing each individual country programme.

In order to achieve this, a sub-regional consultative meeting involving the seven countries in East Africa was held to deliberate on these issues and decide future directions. This is similar to a cross-border initiative established in West Africa in 2010 to address neglected tropical diseases in five countries. The initiative, called 'END in Africa', is supported by USAID and managed by an NGO called FHI360.

The first Eastern Africa regional meeting took place in July 2015 in

Machakos, Kenya with the theme 'Strengthening Cross-border Collaborations and Partnerships to achieve Trachoma/NTD Elimination.' The seven countries in the region were represented by two Ministry of Health delegates each: the national NTD coordinator and the national trachoma programme focal person. Nearly all of the relevant NGOs and funding partners in the region were in attendance, and it was decided to form a coalition, known as the East Africa Trachoma/NTD Cross-border Partnership. Overall, participation in both plenary and group discussions was strong and enthusiastic. The future of the partnership, and its impact on trachoma/NTD elimination, shows promise.



**School children line up to receive Zithromax®. UGANDA**

The partnership aims to further the global goal of trachoma and NTD elimination by enhancing programme performance and instilling a spirit of urgency and healthy competition among the Eastern African countries. The initiative's specific objectives can be summarised as follows.

- 1 Create a regional platform for exchanging experiences among participating countries and their respective partners.
- 2 Identify programmatic bottlenecks and challenges and recommend practical solutions.
- 3 Ensure that countries are adhering to World Health Organization (WHO)-recommended strategies and standard operating procedures and guidelines.
- 4 Assess resource gaps for SAFE implementation (Surgery, Antibiotics, Facial cleanliness and Environmental Improvement) and advocate for resource mobilisation.
- 5 Design strategies for tackling cross-border challenges.



**Mass drug administration in a community. SUDAN**



**Face washing. ETHIOPIA**

Several country-specific and general recommendations were outlined at the conclusion of the meeting. The partnership recommended that:

- The International Trachoma Initiative (ITI) acts as the secretariat for the group and that it organises an annual meeting to discuss East African cross-border issues.
- The secretariat set up a communication platform for information sharing between partners.
- ITI propose clear guidance for countries seeking Zithromax® donations for treatment in camps for internally displaced persons and refugees.
- Partners look for opportunities to promote awareness of cross-border trachoma collaborations and conduct activities for advocacy and awareness-raising.
- Each country's Ministry of Health advocate for government and private funding to support cross-border issues and that they match and leverage partner funding.
- All partners engage with WASH (water, sanitation and hygiene) sector stakeholders in implementing the full SAFE strategy.
- The secretariat work with country NTD point persons to follow up on recommendations.

Eastern African countries should consider regional trachoma elimination plans that allow for joint planning and coordination of antibiotic distribution along the endemic border areas to reduce possible reinfection and accelerate towards elimination goals.

Collaborative programming allows neighbouring countries to identify common strategies for trachoma control in refugees and internally displaced persons. Opportunities for collaborative trachoma control are further enhanced when countries with common borders are supported by the same funding and implementation partners. A follow-up virtual meeting has taken place in early 2016. The next in-person meeting will be held in Arusha, Tanzania.





# Test your knowledge and understanding

This page is designed to help you test your own understanding of the concepts covered in this issue, and to reflect on what you have learnt. We hope that you will also discuss the questions with your colleagues and other members of the eye care team, perhaps in a journal club. To complete the activities online – and get instant feedback – please visit [www.cehjournal.org](http://www.cehjournal.org)

<b>1. Consider diabetes and its link to diabetic retinopathy. Which statement is correct?</b>		<b>Select one</b>
a	Diabetes kills fewer people than TB and HIV	<input type="checkbox"/>
b	The risk of developing type 2 diabetes can be reduced by keeping to a healthy weight, taking regular exercise and minimising sugar intake	<input type="checkbox"/>
c	Once diabetic retinopathy occurs, the patient will inevitably go blind	<input type="checkbox"/>
d	If a patient has diabetic retinopathy, they are usually aware of it	<input type="checkbox"/>
<b>2. Consider diabetic retinopathy in individual patients. Which statement is correct?</b>		<b>Select one</b>
a	Diabetic retinopathy (DR) affects only people with high blood pressure	<input type="checkbox"/>
b	If a patient's diabetes and blood sugar levels are well controlled, there is no risk of DR	<input type="checkbox"/>
c	Laser treatment will improve vision in people with DR	<input type="checkbox"/>
d	The risk of blindness from DR can be avoided if patients attend hospital appointments as required and accept treatment	<input type="checkbox"/>
<b>3. Consider diabetic eye disease as a public health problem. Which statement is correct?</b>		<b>Select one</b>
a	Blindness from diabetic retinopathy can be prevented by a screening programme	<input type="checkbox"/>
b	Blindness from diabetic retinopathy is mostly linked with patients unable to afford services	<input type="checkbox"/>
c	The risk of blindness from diabetic retinopathy can be reduced through early detection and treatment	<input type="checkbox"/>
d	Blindness from diabetic retinopathy occurs mostly in high-income countries	<input type="checkbox"/>
<b>4. Consider the prevention of diabetic eye disease in your district. Which of the following is essential?</b>		<b>Select one</b>
a	Good links with other health workers involved in caring for patients with diabetes (e.g., physicians, diabetes nurses)	<input type="checkbox"/>
b	A community-based survey to determine the number of people with diabetes in your country	<input type="checkbox"/>
c	A national diabetic retinopathy screening programme	<input type="checkbox"/>
d	Enough ophthalmologists to examine every patient with diabetes at least once every year	<input type="checkbox"/>

## ANSWERS

**1. Correct answer: b.** The risk cannot be abolished by a healthy lifestyle, but it can be greatly reduced. Diabetes kills more people than TB, malaria, and HIV put together. If diabetic retinopathy is diagnosed and treated promptly, blindness can be prevented in almost all cases. Diabetic retinopathy is usually asymptomatic in its early stages.

**2. Correct answer: d.** By regularly attending appointments, DR can be detected early and treated before it causes visual loss. Lifestyle changes can reduce, but not eliminate, the risk of complications. Anyone with diabetes can develop diabetic eye disease. The duration of diabetes and high blood glucose levels are the most important risk factors. Good control of blood pressure is, however, also very important to reduce the risk of diabetic retinopathy. Blood glucose control reduces the risk of complications, but does not eliminate it. Complications may also be the result of poor control in previous years, even if control is good now. Laser treatment can stabilise the vision, but usually does not improve it. (Laser treatment may be used to prevent the development of proliferative retinopathy or to treat diabetic macular oedema.)

**3. Correct answer: c.** Both detection and treatment are needed to reduce the risk of blindness. Screening alone will not prevent blindness. There must be a referral network to confirm the diagnosis and to deliver effective treatment. Affordability is not the only challenge. Awareness of, and availability of, services are also required to prevent blindness. Blindness caused by DR is increasingly common in low-income countries.

**4. Correct answer: a.** The support of other health workers is essential. The number of people with diabetes can be estimated from the global atlas of diabetes. Local, district-level programmes are simpler and cheaper than a national programme. Ophthalmologists may be needed to examine patients with the most advanced retinopathy, but a screening programme may use photographers or other health care workers to examine patients with no or minimal retinopathy.

## Picture quiz



Allen Foster

A 45-year-old man presents with blurring of vision in his good eye. The other eye has only light perception with a traction retinal detachment.

**Q1.** What is the most likely diagnosis?

- ☐ a. Papilloedema due to a brain tumour  
☐ b. Proliferative diabetic retinopathy  
☐ c. Hypertensive retinopathy  
☐ d. Coat's disease  
☐ e. Non-proliferative diabetic retinopathy

**Q2.** Which of the following clinical signs are present?

- ☐ a. Vitreous haemorrhage  
☐ b. Neovascularisation of the retina  
☐ c. Retinal haemorrhages  
☐ d. Retinal hard exudates  
☐ e. Retinal "cotton wool spots"

There may be more than one correct answer.

**Q3.** What treatments might be useful in managing this condition?

- ☐ a. Pattern laser treatment to the macular area  
☐ b. Peripheral retinal photocoagulation  
☐ c. Investigation of papilloedema  
☐ d. Watch and review in 3 months  
☐ e. Anti-vascular endothelial growth factor intra-vitreous injections

## ANSWERS

**1. Answer b.** This is severe proliferative diabetic retinopathy (PDR). The traction RD in the fellow eye is probably due to old PDR.

**2. Answer b, c, d and e.** In addition to haemorrhages and hard exudates, there are cotton-wool spots and widespread neovascularisation (new vessels) indicating retinal ischaemia.

**3. Answer b or possibly e if laser is not available.** The treatment of PDR is peripheral retinal photocoagulation (laser treatment). This needs to be done as soon as possible.

## REFLECTIVE LEARNING

Visit [www.cehjournal.org](http://www.cehjournal.org) to complete the online 'Time to reflect' section.

## Online-only articles

Please visit [www.cehjournal.org](http://www.cehjournal.org) to read the other articles in this issue:

- Planning DR services: step by step
- Research update: DR in sub-Saharan Africa
- DR services in Fiji: attitudes, barriers and screening practices
- A snapshot of DR in Swaziland
- Developing an effective DR screening service
- Empowering patients with DR
- From the field: educating DR patients on gaining better diabetes control
- Online training for DR screening: iTAT

## News and notices

### New South Asia edition of the Community Eye Health Journal

We are pleased to announce that the new **South Asia Edition** will soon be available for download to readers in **Bangladesh, Bhutan, Maldives, Myanmar, Nepal, Pakistan and India.**

**IMPORTANT** – to ensure you are informed when new issues are published, please send your email address to Shivani Mathur at [editor@cehjsouthasia.org](mailto:editor@cehjsouthasia.org)

The International Edition will continue to be available online at [www.cehjournal.org](http://www.cehjournal.org) but paper copies will no longer be distributed to readers in these countries.

If your educational or training institution requires paper copies, please call +91 40 4900 6000, write to the Indian Institute of Public Health, Plot # 1, Rd Number 44, Kavuri Hills, Madhapur, Hyderabad, Telangana 500033, or email [editor@cehjsouthasia.org](mailto:editor@cehjsouthasia.org)

## Teaching institutions

### German Jordanian University

Email: [vtc@gu.edu.jo](mailto:vtc@gu.edu.jo)

### Community Eye Health Institute

[www.health.uct.ac.za](http://www.health.uct.ac.za) or email [chervon.vanderross@uct.ac.za](mailto:chervon.vanderross@uct.ac.za)

## Diabetes and eye care at the IAPB 10th General Assembly



Durban  
South Africa  
27-30 October 2016



Diabetic macular oedema (which affects around 6.8% of the diabetic population), has started to emerge as a major cause of vision loss, particularly with the increasing prevalence of type 2 diabetes.

There is also a shift in management in diabetic retinopathy (DR), with increasing recognition of new intra-ocular therapies. However, there continues to be significant challenges from a public health perspective as many of these therapies are expensive and require significant resources. Furthermore, many patients with DR are unaware of their condition, and many countries do not have well established screening programmes. What can we do?

The **IAPB 10th General Assembly** will have two courses dedicated to DR:

**Course 16: Diabetic Retinopathy (Clinical).** Moderator: Tien Wong, Singapore Eye Research Institute

**Course 21: Diabetic Retinopathy (Health Systems issues).** Moderator: Silvio Mariotti, World Health Organization

Visit <http://10ga.iapb.org> for more information.



Terry Cooper

Checking a patient with diabetes for eye disease, Mulago Hospital, Kampala UGANDA

### Lions Medical Training Centre

Write to the Training Coordinator, Lions Medical Training Centre, Lions SightFirst Eye Hospital, PO Box 66576-00800, Nairobi, Kenya. Tel: +254 20 418 32 39

### Kilimanjaro Centre for Community Ophthalmology International

Visit [www.kcco.net](http://www.kcco.net) or contact Genes Mng'anga at [genes@kcco.net](mailto:genes@kcco.net)



## Subscriptions

Contact Anita Shah  
[admin@cehjournal.org](mailto:admin@cehjournal.org)

### Subscribe to our mailing list

[web@cehjournal.org](mailto:web@cehjournal.org) or visit [www.cehjournal.org/subscribe](http://www.cehjournal.org/subscribe)

Visit us online: [www.cehjournal.org](http://www.cehjournal.org)  
[www.facebook.com/CEHJournal/](https://www.facebook.com/CEHJournal/)  
<https://twitter.com/CEHJournal>

## Community Eye Health

# JOURNAL

Supported by:



## Next issue



Lance Bellers/CEH

The theme of the next issue of the *Community Eye Health Journal* is on the theme **Inequalities in eye health: everybody matters**



# Planning a programme to prevent visual loss from diabetic retinopathy

**Allen Foster** Professor of International Eye Health, London School of Hygiene & Tropical Medicine

Diabetes mellitus is increasing, so it is relevant to plan services to prevent vision loss from diabetic retinopathy. There are 3 target groups to consider:

- the community
- people known to have diabetes mellitus (DM)
- people with sight-threatening diabetic retinopathy (STDR)

Table 1 shows what eye health workers can do for each group.

**Table 1.**

Target Group	What eye health workers can do
The community	Health promotion about healthy life style and good nutrition Visual acuity testing age 40 onwards
People known to have diabetes	An annual eye examination, including visual acuity testing and examination of the retina (fundoscopy or retinal photographs)
People with sight-threatening diabetic retinopathy (STDR)	Treatment for sight-threatening diabetic retinopathy (STDR)

In order to provide the relevant services that each group needs, it is useful to undertake a situational analysis to set priorities and develop an action plan.

## 1. What is the need?

We must work out how many people need the two key services required to address DR: case detection (screening, i.e. an annual eye examination) and treatment of sight threatening retinopathy (e.g. laser, or medical injections).

- **Case detection.** How many people with diabetes will need an annual eye examination?
- **Treatment.** How many people with sight threatening diabetic retinopathy will need treatment?

In order to answer question 1, we need to estimate:

- The size of the population (over 20 years old) in the country or district (usually available from census records)
- The **proportion** of the population (over 20 years old) with diabetes mellitus (available at [www.diabetesatlas.org](http://www.diabetesatlas.org))

Then it is straightforward to calculate the total **number of people** with diabetes who will need an annual eye examination.

In order to answer question 2, we need to estimate:

- The number of people over 20 years old with diabetes (the answer to question 1)
- The **proportion** of people with diabetes who have sight-threatening DR (STDR). A reasonable estimate in low-income countries is 10% of all people with diabetes<sup>1</sup>.

Summarise your answers to questions 1 and 2 in Table 2.



**Table 2. Key indicators of need**

<b>Case detection</b>	How many will need annual eye examination?	
<b>Treatment</b>	How many will need treatment for sight-threatening diabetic retinopathy?	

## 2. What is being done today?

Knowing what the need for services is, estimate what is being done at present and summarise this in Table 3. Compare with Table 2 to see how much more needs to be achieved.

**Table 3. Key indicators of service provision**

<b>Case detection</b>	How many people with diabetes have an eye examination per year?	
<b>Treatment</b>	How many people are treated for STDR per year?	

## 3. At what stage is our service provision?

The following activities all help to ensure that everyone with diabetes and STDR are able to access screening and treatment services. They are ordered, starting with activities conducted by the eye health team and then radiating out into the general hospital and eventually into the community.

Which of the following are currently being done, at local and national level?

- Diagnosing and treating patients with STDR attending an eye clinic (with/without outreach clinics)
- Examining all patients with diabetes for STDR at hospital diabetes clinics (with/without outreach clinics)

- Creating a register of all known people with diabetes mellitus and calling people for an annual eye examination
- Identifying people with undiagnosed diabetes and STDR in the community
- Educating health professionals about diabetes and STDR
- Educating the community

#### 4. What are the available resources?

- Who are the health professionals able to offer screening services?
- Who are the health professionals able to offer treatment for STDR?
- What equipment is available for diagnosis?
- What equipment is available for treatment?
- What management protocols are available?
- Is there a database of patient records?
- What is the financial support?
- What is the leadership for the service?
- What statistics and information are collected and monitored (e.g. via the hospital's management information system?)
- What patient information materials are available?
- Who are the stakeholders? (Government, non-governmental organisations, the community)

Having completed this situational analysis, you can decide what are the next priorities and what are the important actions that need to be taken to improve the DR service.



## Reference

1. Yau JW, Rogers SL, et al. Global prevalence and major risk factors of diabetic retinopathy. *Diabetes Care*. 2012;35(3):556–64.

© The author/s and Community Eye Health Journal 2015. This is an Open Access article distributed under a [Creative Commons Attribution-NonCommercial 4.0 International License](#).

# DR services in Fiji: attitudes, barriers and screening practices

---

**Bridget Kool** Senior Lecturer: University of Auckland, Auckland, New Zealand. Email: [b.kool@auckland.ac.nz](mailto:b.kool@auckland.ac.nz)

**Mai Webber** Postgraduate Student: Auckland, New Zealand.

**Judith McCool** Senior Lecturer: Auckland, New Zealand.

---

The aim of this study was to describe the attitudes and perceptions of primary health care doctors in Fiji regarding the importance of eye care in diabetes mellitus (DM) management, to explore current eye care practice, and to investigate awareness and use of relevant clinical practice guidelines. The study builds on earlier research conducted in Fiji that identified a rapid increase of late-stage DR patients presenting for treatment, at a time when surgery was the only option.<sup>1</sup> A cross-sectional survey of primary care doctors, both private (general practitioners [GPs], n=21) and from the public health service (medical officers [MOs], n=10), involved in the management of patients with DM was conducted in 2013 in the Central Division of Fiji. The survey topics included: clinical experience and training relevant to the management of eye care among DM patients, current practice in relation to the care of these patients, and sources of relevant knowledge. Clinical vignettes (scenarios) were used to explore 'usual practice' for patients presenting with various stages of eye disease.

The results of the survey indicate that clinicians perceive 'eye disease' and/or DR as their least 'most-significant concern' after a patient has been diagnosed with DM. When asked to identify their most significant concerns after diagnosing a patient with DM, 'Glucose control' and 'renal



disease' were the most commonly selected 'most significant concern' (n = 14) by GPs, and 'Renal disease' by MOs.

Clinicians felt that a general practice doctor is not the most appropriate individual to perform diagnostic testing/screening for DR in patients with DM. Just over half of all GPs, and most (8/10) MOs, 'agreed' that if a patient with DM effectively manages their glucose levels, they will not develop DR. (Although good glucose and blood pressure management can reduce the risk of developing DR, it does not eliminate it. All patients with diabetes should be screened for DR every year.)

Over three-quarters of clinicians responded that DR screening is 'always' performed on diagnosis of DM. All of the GPs surveyed indicated they would 'always' refer a patient for DR screening on signs of decreased visual acuity (VA). One MO indicated that they 'never' screen for DR even with decreased VA, and the remainder indicated they would 'almost always' or 'always' refer the patient for DR screening. The majority of GPs (15/21) and MOs (7/10) indicated that they 'sometimes' conduct eye examinations themselves whilst the remaining clinicians indicated that they 'never' conduct the examinations themselves.

Interestingly, most GPs (16/21) and all MOs felt that patients failed to seek specialist eye care because of a 'lack of awareness', more so than any other factor. A small minority of MOs thought their patients were 'worried about the consequences' of being diagnosed with a chronic illness. Respondents were asked to identify what other issues were causing patients to delay seeking specialist eye care. Three GPs indicated that patients lacked funds and support from home to pursue treatment options, and one indicated that there was a perception that it was simply a 'feature of ageing'. One GP indicated that patients often feared qualified people and thought that they would not be compassionate or able to relate to their concerns.

Over half (13/21) of GPs and almost three-quarters of MOs (7/10) surveyed indicated that they used clinical guidelines to guide their management of patients with DM. Most GPs (10/13) and MOs (6/7) felt

that the guidelines they utilise 'require revision'. Almost half (8/20) of all respondents who use guidelines stated they used the standard Fijian Ministry of Health guidelines for the management of DM, with a small number reporting using the World Health Organisation (WHO) guidelines on DM Management and the Australian Ministry of Health guidelines. Previous research indicates that, if clinicians consider guidelines to be 'burdensome', then they are less likely to use them.<sup>2,3</sup>

Responses to clinical vignettes for the management of DM suggest that the majority of clinicians adhere to best practice. Key areas of variation were in relation to the management of DR in the context of pregnancy and DR screening on initial diagnosis of DM. Vignette two examined clinicians' responses when confronted with a patient recently diagnosed with DM. The results of this vignette indicated that only half of clinicians would immediately refer this patient for DR screening, the remaining clinicians would only refer this patient for retinal screening if they developed visual symptoms or if their DM progressed beyond its current state. Vignette four assessed clinicians' responses when managing a pregnant woman with DM. The results indicated that, contrary to best practice, a proportion (6/31) of clinicians were 'not concerned at all'. Clinicians who do not use guidelines were approximately twice as likely to be 'not concerned at all,' compared with those who reported using guidelines.

Clinicians indicated that a lack of training and/or the availability of workshops was a barrier to their ability to effectively manage DR. Basic eye health screening tools, such as ophthalmoscopes, and more sensitive equipment such as colour digital fundus imaging were notably lacking in the practice settings of those who participated in this study. The participants indicated a desire to receive more training in DM eye care. Updating clinician skills at the primary care level has been shown to improve rates of diagnosis and reduce burden on secondary care facilities.<sup>4</sup>



## Discussion

Responses from clinicians in this survey suggest they do not see DR as a significant complication of DM that has the potential to affect patient outcomes and subsequent quality of life. Feeling under-resourced in terms of staff, facilities, supplies, and ultimately time to deal with DM and its complications in a comprehensive manner was a common sentiment from clinicians. Due to a combination of financial reasons, lack of knowledge, apathy, and/or a reluctance to alter lifestyle, clinicians felt that patients in Fiji delay seeking medical attention for DM and are failing to comply with clinical treatment protocols. Finally, issues with communication between agencies and providers were a common theme, with several MOs indicating they were unaware of what occurred after referring their patients to a specialist.

The findings of this study suggest that several barriers exist which hinder the optimal treatment or management of DR.

- A belief by practitioners that DR is a less significant problem than other complications of DM.
- The fact that clinicians' knowledge of disease progression, and diagnostic techniques, were under-developed.
- Clinicians' ambivalence towards DM management, and by proxy, their lesser focus on DR.

The ambivalence towards DM management and lesser focus on DR may be attributed to a range of factors, including: persistent poor patient compliance with treatment advice, the limited time that clinicians can afford to spend with patients, and their willingness to refer to specialist services which are available in Fiji. An important factor to consider is the appropriateness of primary care doctors diagnosing DR without the appropriate diagnostic tools, such as slit-lamp biomicroscopy and/or stereo fundus photography.

The study needs to be considered in light of some limitations. The clinicians surveyed are not representative of all clinicians in Fiji;

respondents were self-selected which may have resulted in some selection bias;<sup>5</sup> and the information collected relied on self-reporting and was unable to be verified. All of these factors have the potential to introduce bias to the study. However, despite these limitations, the findings are likely to be relevant to clinicians and other eye health care workers practicing in low-resourced settings as they provide useful insights into the challenges eye care providers face both from delivery of care and workforce development perspectives.

Research that explores specific motivating or demotivating factors affecting clinicians in Fiji (and in other low-resourced settings) and other eye health care workers accessing and applying clinical guidelines in their day-to-day practice is required, as dissemination of guidelines alone does not appear to alter management of DR.<sup>6</sup> Analysis of routinely collected data such as that maintained by specialist eye clinics is required to ascertain the duration between diagnosis of DM and initial DR screening and/or treatment. This information would provide a reference point for assessing the efficacy of future DR screening/management programmes in Fiji and other low-resourced settings.

## References

1. B. S. Barriers to Regular Eye Examinations for People with Diabetes. [Parkville]: University of Melbourne; 2000.
2. New England Healthcare Institute. Improving Physician Adherence to Clinical Practice Guidelines: Barriers and Strategies for Change. Cambridge: New England Healthcare Institute, 2008.
3. Perez X, Wisnivesky J, Lurslurchachai L, Kleinman L, I. K. Barriers to adherence to COPD guidelines among primary care providers. *Respiratory Medicine*. 2012;106:374-81.
4. Codde J, Arendts G, Frankel J, Ivey M, Reibel T, Bowen S, et al. Transfers from residential aged care facilities to the emergency department are reduced through improved primary care services:



An intervention study. *Australasian Journal on Ageing*. 2010;29(4):150-4.

5. Winship C, R. M. Models for sample selection. *Annual Review of Sociology*. 1992;18:327-50.
6. McCarty C, Taylor K, McKay R, J. K. Diabetic retinopathy: effects of national guidelines on the referral, examination and treatment practices and optometrists. *Clinical & Experimental Ophthalmology*. 2001;29(2):52-8.

© The author/s and Community Eye Health Journal 2015. This is an Open Access article distributed under a [Creative Commons Attribution-NonCommercial 4.0 International License](#).

# From the field: Educating DR patients on gaining better diabetes control

---

**Zhara Gregory** Diabetes Specialist Nurse: Homerton, Diabetes Centre, London, UK.  
[zhara.gregory@nhs.net](mailto:zhara.gregory@nhs.net)

---

As part of the Vision 2020 Links Programme, a team from the Diabetes Eye Screening Department at Homerton University Hospital in London, UK visited the University Hospital of West Indies (UHWI) in Kingston, Jamaica in June 2015. The purpose of the visit was to share the Homerton team's experiences with the UHWI's ophthalmic department in support of their plans to start a pilot eye screening programme for diabetic patients. If it works, this programme would be implemented across the whole island in five years' time.

Since I am experienced in retinal grading and work as a diabetes specialist nurse, my contribution to the team was to share clinical skills on the management of diabetes with the ophthalmic nurses who were going to set up and run the programme.

It is generally accepted that poor control of diabetes leads to complications such as diabetic retinopathy (DR). Tackling this requires a dual approach: eye screening programmes that can detect diabetic retinopathy early and ensure the disease is treated in its early stages before it can progress to more advanced retinopathy and blindness; and the input of diabetes teams in helping patients to achieve better control of their blood pressure, blood glucose and cholesterol levels. Evidence from the United Kingdom Prospective Diabetes Study (UKPDS)<sup>1</sup> and Diabetes Control and Complications Trial (DCCT)<sup>2</sup>, suggest that controlling blood glucose and blood pressure is crucial in reducing the risk of developing

sight-threatening DR. Other studies have suggested that hard exudates and macular oedema are often associated with high lipid levels.<sup>3</sup>

In my discussions with the ophthalmic nurses in Kingston, it emerged that patients receiving retinal grading results indicating early retinopathy were likely to face a long wait to be seen by the diabetes team. The ophthalmic nurses were keen to learn more about how to advise their patients about immediate lifestyle changes that patients could implement during their wait for more specialist input. I share some of this advice in the article '[Information for patients: living with diabetes and protecting your eyes](#)'.

Patients will often want to make changes to their lifestyle or gain better control of their diabetes once they know that they are starting to get the complications of the disease. If we work with patients who are undergoing retinal screening/grading, we are in a good position to discuss their results with them and also to be the first port of call to offer advice on what patients can do until they see their diabetes team.

## References

1. EM Kohner. Microvascular disease: what does the UKPDS tell us about diabetic retinopathy? In: Holman RR, Watkins PJ, Matthews DR, ed. UKPDS: the first 30 years. London: Wiley-Blackwell, 2008: 85-93.
2. The Diabetes Control and Complications Trial Research Group. The effect of intensive treatment of diabetes on the development and progression of long-term complications in insulin dependent diabetes mellitus. New Engl J Med 1993. 329(14): 977-86.
3. EY Chew, MI Klein, FL Ferris, et al. Association of elevated serum lipid levels with retinal hard exudate in diabetic retinopathy. Early Treatment Diabetic Retinopathy Study (ETDRS report 22). Arch Ophthalmol 1996; 114:1079-1084.



# Empowering patients with diabetic retinopathy

---

**Peter Blows** Ophthalmic Image Grader: Moorfields Eye Hospital, London, UK

**Tunde Peto** Ophthalmologist & Head of The Reading Centre: NIHR Biomedical Research Centre at Moorfields Eye Hospital NHS Foundation Trust and UCL Institute of Ophthalmology, London, UK

**Katlego Mbulawa** Ophthalmic Nurse: Botswana National Diabetic Eye Screening Service, Gaborone, Botswana

---

Knowing how to engage and enthuse patients with diabetes is crucial to preventing blindness due diabetic eye disease, especially taking rising prevalence into account. Whilst treatment methods and facilities vary across the world, the mantra of prevention and empowerment remains constant. This article includes contributions from both a UK and an African screening service to highlight ways to tackle similar challenges.

Whatever the setting, it is important to identify and understand the needs of your community. Tower Hamlets in London, for example, has the largest Bangladeshi population in England and both verbal and written information is available in Bengali.

Raising awareness is also important. In the Botswana National Programme, activities to raise awareness in the community and in the health care sector include road shows, TV and radio presentations, and the distribution of diabetes pamphlets and small pocket-size cards with helpful contact information. The programme also carries out patient workshops, cardiovascular disease education, diabetes education, consultations and retinal screening.

People with diabetes have many appointments to keep, including foot examinations and blood glucose, blood lipids and blood pressure tests. It

is important for eye care professionals not assume that patient education has already been given elsewhere, and every opportunity must be taken to encourage patients to take good care of themselves (see '[Information for patients: living with diabetes and protecting your eyes](#)').

Many complications of diabetes, including blindness, can be prevented if patients have the appropriate information and advice and feel empowered to take ownership of their condition. Signposting all services available to people with diabetes is therefore everybody's responsibility. Diabetic retinopathy (DR) is often symptomless until the late stages and this presents a real challenge to uptake of diabetic eye checks the world over.

Diabetes UK has developed a list of [15 essential checks and services](#) that people with diabetes should be receiving. DR screening services in England are encouraged to signpost these for their patients. If you work in diabetes care, would you know where to advise your patient to access the checks and services included in this list? Whilst some patients may already be aware of them, others might not have ever been informed and are therefore at risk of complications.

## Identification of diabetic retinopathy

Management of DR occurs in a variety of settings. Screening in the community (such as in the UK and many other countries) means that patients are only referred to an ophthalmologist when they have significant levels of retinopathy. This has greatly reduced the strain on hospital eye services and allows ophthalmologists to concentrate on those with sight-threatening DR. Elsewhere in the world, people with diabetes have their eyes monitored by their ophthalmologist. Moving a camera into the diabetic clinic is an effective first step to increase screening numbers.

If your patient has been diagnosed with diabetic retinopathy:

Background DR is the earliest stage of damage to the retina and does not require a referral. These findings are common in screening and can be stabilised with management of diabetes, blood pressure and cholesterol.

It is important to remember that, although background DR is not itself immediately sight-threatening, the patient may be anxious about their vision and so reassurance, education and advice will help the patient to make good decisions, such as coming back for screening and treatment (if needed), and managing their blood glucose and lipid levels, all of which can prevent sight loss from DR. Providing sound advice to patients at this stage is key to empowerment and prevention.

## **Questions that may arise from a diagnosis of background DR.**

### **Am I going to go blind?**

With good management of your condition, these changes may have stabilised by your next visit with no disturbance to your sight.

### **I have no symptoms, so do I still need to come back next year?**

Yes, whilst these changes are not yet sight threatening, seeing you again will ensure that any progression of your condition is picked up early, before you notice symptoms.

Pre-proliferative DR, proliferative DR and maculopathy are potentially sight threatening, and patients may present with reduced vision. These patients require further assessment by an ophthalmologist. Effective communication in hospital eye clinics is essential. At Moorfields, Eye Hospital, those who attend the eye clinic will have further tests so the best possible treatment can be offered, whether laser treatment, injections,



surgery or simply close monitoring. The most important thing is that you discuss all the patient's questions with them. All treatments require regular attendance at the eye clinic and so it is important that the patient can attend all appointments (and understands why this is important for them). Not coming back to the clinic can mean that the eye disease can progress quickly to the point where their sight might be lost.

## Key points to remember for patients and health care professionals

- DR is symptomless in its early stages and early identification is vital
- DR can cause blindness if it is not recognised and treated early
- Effective treatment **is** available that will almost always prevent sight loss **if** eye disease is identified early
- DR screening is not a complete eye test and is undertaken *alongside* an annual optician review
- Self-care advice is the same as for other complications of diabetes: well controlled blood glucose and blood pressure, a healthy diet and regular exercise
- Patients must attend their appointments as these are valuable opportunities for discussion and treatment.

With education, support and understanding we can help to ensure that our patients are in control of their condition and know how to prevent further complications. Nobody **wants** to go blind and this approach can go a long way to preventing sight loss due to diabetes.

## Further reading

[Diabetes UK. A guide to diabetes monitoring and testing.](#)

© The author/s and Community Eye Health Journal 2015. This is an Open Access article distributed under a [Creative Commons Attribution-NonCommercial 4.0 International License.](#)

# Diabetic retinopathy in Swaziland

---

**Helen Burn** Academic Infectious Disease Trainee and Foundation Year Two Doctor: Brighton and Sussex University Hospital Trust, UK. hburn88@gmail.com

**Jonathon Pons** Ophthalmologist and Project Director: The Good Shepherd Eye Clinic, GSH, Siteki, Swaziland. jono@goodshepherdhosp.org

---

It is estimated that between 2010 and 2030 there will be a 98% increase in the number of adults in sub-Saharan Africa with diabetes.<sup>1</sup> This is just one aspect of the epidemic of non-communicable diseases facing sub-Saharan Africa, driven by urbanisation, ageing, and changes to lifestyle and environment. The diabetes epidemic poses a significant challenge to health services, as non-communicable conditions should be managed by multi-disciplinary teams, with prevention as a primary aim.

Diabetes causes visual loss through early cataract formation and diabetic retinopathy (DR). These are the second and sixth leading causes of global visual impairment.<sup>2</sup> DR is considered to be proliferative when abnormal blood vessels grow from the retina on to the posterior surface of the vitreous gel. Without treatment, 50% of patients with proliferative DR will be blind within 5 years.<sup>3</sup>

The prevalence of diabetes in the Kingdom of Swaziland is estimated to be 3.7% among the adult population<sup>4</sup>, and this is predicted to rise substantially in the next decade. There are currently no data on the national prevalence or severity of DR.

This article describes the results of a retrospective review of patients presenting in the 18 month period from Jan 2012 to June 2013 at the two main eye clinics in Swaziland: Good Shepherd Hospital, Siteki and St Theresa's Eye Clinic, Manzini. Together, these clinics provide ophthalmology services to approximately 75% of the population of Swaziland.

The paper clinic notes were reviewed and patients with a diagnosis of DR were included in the study. The age, sex, visual acuity, random blood sugar, classification of severity, management and co-morbidities were recorded.

## Findings

Of the 82 patients with DR, 47 were female and 35 male. The mean age was 59 with the majority of patients were aged between 50-69 years.

The best corrected visual acuity of patients with diabetic retinopathy presenting at the clinic for the first time is shown in Table 1. A total of 31 (38%) had a visual acuity of 3/60 or less in their better eye. Of these, over half had a visual acuity of counting fingers or less.

**Table 1. Best corrected visual acuity at presentation in 81 patients with diabetic retinopathy in Swaziland**

Visual acuity	Number of patients	Percentage of patients
6/6-6/18	19	23%
<6/18-6/60	23	28%
<6/60-3/60	10	12%
<3/60-NLP	29	36%
Total	81	100%

Classification of the severity of retinopathy was provided by written descriptions of retinal pathology by ophthalmologists following examination with a 90D lens. 76% of patients had proliferative diabetic retinopathy at the time of presentation.

Of the 82 patients included in the study, 41 had undergone a random blood glucose measurement at the time of presentation. 84% of these patients had random blood glucose greater than 8.0 mmol/L and 24% had a blood glucose above 16 mmol/L. A total of 56 patients (68%) had a co-existing diagnosis of hypertension.



## Discussion

It is known that duration of diabetes, poor glycaemic control, and co-existing hypertension all contribute to an increased risk of DR. The late presentation of patients with DR, and the low visual acuity of those presenting, are both strong arguments for the implementation of a DR screening programme in Swaziland. The programme would aim to reduce loss of vision caused by DR and raise awareness of the importance of strict glucose and blood pressure control in preventing complications of diabetes.

## Next steps

We intend to carry out a pilot study of retinal screening for DR in Swaziland. We plan to use retinal photographs taken in clinic, interpreted remotely by ophthalmologists, to screen the population and organise laser treatment or follow up for each individual. We acknowledge many barriers to screening, including:

- Low numbers of ophthalmic personnel in the country
- Identification and recruitment of patients
- Increased burden on existing services
- Lack of equipment.

However, it is clear that improving services for patients with diabetes and its complications is an urgent priority in order to prevent visual impairment in this population.

## References

1. IDF. Diabetes Atlas. 4th edition. Brussels: International Diabetes Federation, 2009.
2. Pascolini D, Mariotti SP. Global estimates of visual impairment: 2010. BJO 2012, 96:614–618.

3. Hamilton AMP, Ulbig MW, Polkinghorne P. Management of Diabetic Retinopathy. London: BMJ Publishing Group, 1996.

4. [www.indexmundi.com/swaziland/demographics](http://www.indexmundi.com/swaziland/demographics)

© The author/s and Community Eye Health Journal 2015. This is an Open Access article distributed under a [Creative Commons Attribution-NonCommercial 4.0 International License](https://creativecommons.org/licenses/by-nc/4.0/).

# The Scottish Diabetic Retinopathy Screening programme

---

**Sonia Zachariah** Associate Specialist: Diabetic Retinopathy Screening Service, Glasgow, Scotland.

**William Wykes** Consultant Ophthalmologist and Clinical Director: Diabetic Retinopathy Screening Service, Glasgow, Scotland.

**David Yorston** Consultant Ophthalmologist: Tennent Institute of Ophthalmology, Gartnavel Hospital, Glasgow, UK. [dbyorston@btinternet.com](mailto:dbyorston@btinternet.com)

---

Diabetic retinopathy (DR) is the leading cause of blindness and visual impairment in the working age population in high-income countries. Since DR is asymptomatic until it reaches an advanced stage, early detection by retinal examination is crucial. This is the goal of a Diabetic Retinopathy Screening (DRS) Programme. In keeping with guidelines for screening programmes, it must adhere to a standardised protocol, have an acceptable standard of sensitivity and specificity, and be amenable to quality assurance at every stage. Simple procedures and easy access for the patient helps to include all those eligible within the population.

The Scottish Diabetic Retinopathy Screening programme was started in 2003. It uses a network of non-mydriatic fundus cameras and specialist software. The software helps with the accurate grading of retinopathy and can generate appointments and referrals to hospital-based eye clinics. It also stores images and patient data.

All eligible patients are invited for photographic screening. First, visual acuity testing is done (using a Snellen chart). Since the fundus cameras are non-mydriatic, dilatation is carried out only if the photographer is unable to obtain an adequate image through an undilated pupil.



The stored images undergo three levels of grading. At Level 1, images with disease are separated from images with no disease. Most Level 1 grading is done automatically, using a computer programme that detects microaneurysms, but some grading is performed by trainee graders as part of their training.

Level 2 graders are either optometrists or nurse practitioners who have been trained in DR grading. Images with no sight-threatening retinopathy or maculopathy are assigned one of two outcomes:

- return for screening in 6 months
- return for screening in 12 months

Images showing sight-threatening retinopathy or maculopathy which requires referral to hospital eye clinics are sent to Level 3 graders. These are graders who are medical retina trained ophthalmologists who are responsible for the final arbitration of referable DR. The Level 3 grader also undertakes internal quality assurance for Level 1 and Level 2 graders, with five hundred random images from each grader included for internal quality assurance each year. All Scottish graders (Level 1 to Level 3) must also participate in external quality assurance once a year, where 100 images are graded over a period of four weeks.

The Scottish Diabetic Retinopathy Screening protocol also includes a list of common non-diabetic pathology, which is detected opportunistically. These are dealt with as per local protocols.

# Tips for an effective DR screening service in sub-Saharan Africa

**Tunde Peto** Head: Ophthalmic Image Analysis Unit, Moorfields Eye Hospital NHS Foundation Trust and UCL Institute of Ophthalmology, London, UK.

Screening for diabetic retinopathy is of increasing importance. It requires identification of people with diabetes, an accurate examination and/or photograph of the retina and competent analysis of the findings and/or images.

It is imperative that, where screening exists, treatment is available and that it is affordable and sustainable. Laser treatment is the mainstay of treatment in sub-Saharan Africa and it is important that laser machines are maintained and that an eye health professional is taught to provide safe and adequate laser treatment.

In addition to diabetic retinopathy, screening can pick up other ocular diseases, either as media opacities or abnormalities of the fundus. Fundal abnormalities include vascular diseases (e.g. arterial and venous occlusions), glaucomatous disc changes, age-related diseases, and some inherited retinal diseases.

Health care professionals working in the hospitals that receive patients from screening should be fully aware of how the screening is carried out, what the referral criteria are from screening to treatment and how and when they can discharge the patients back for follow-up. A good referral pathway will allow for growth (based on growing demand) and will build trust between health care providers and the population.



Business card-sized promotional materials are available at health centres and the Ministry of Health in Botswana. CREDIT: Peter Blow